

ObservedSlope<sub>black</sub> = -0.6369198

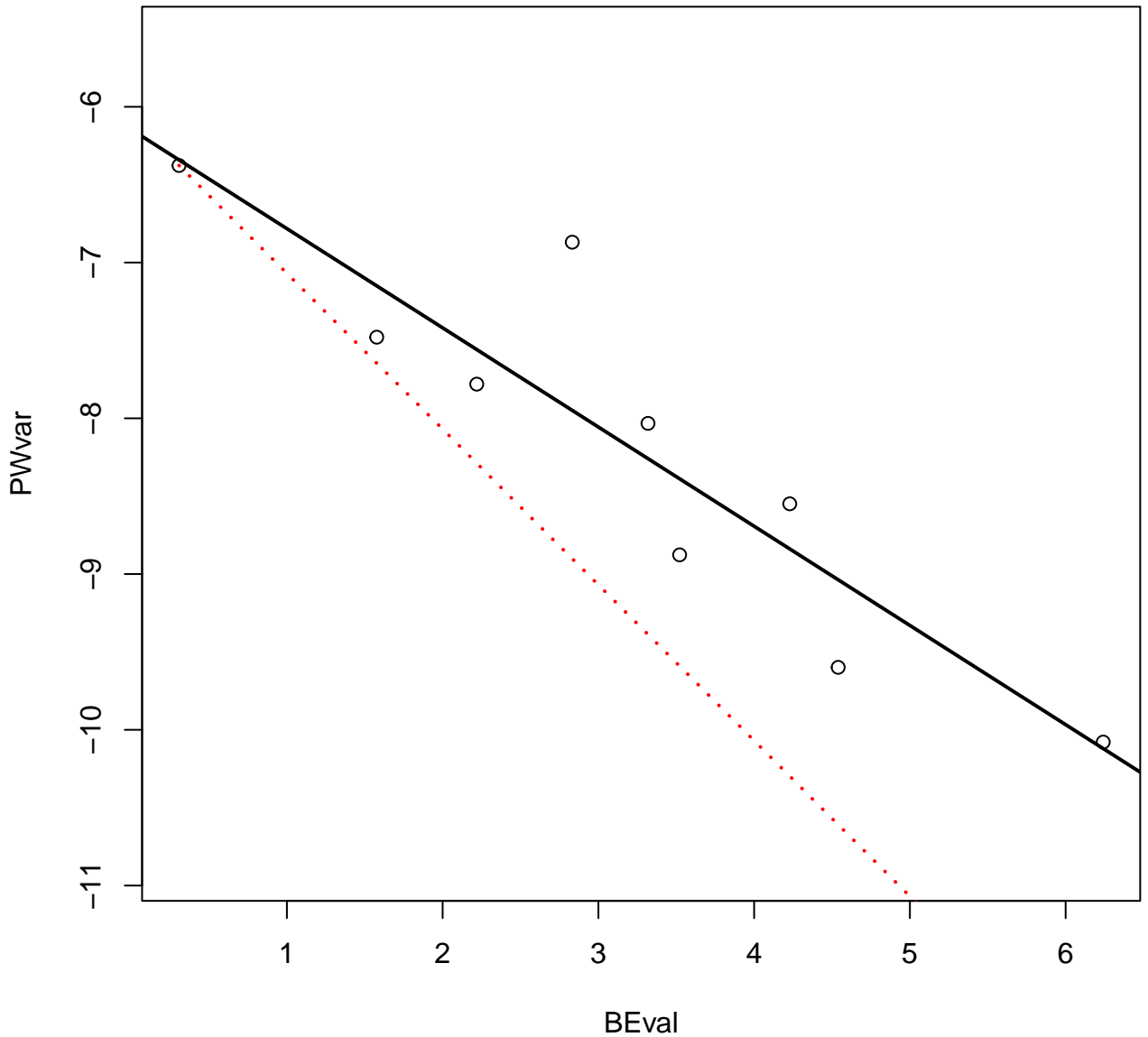

# Systematic ME / Random ME

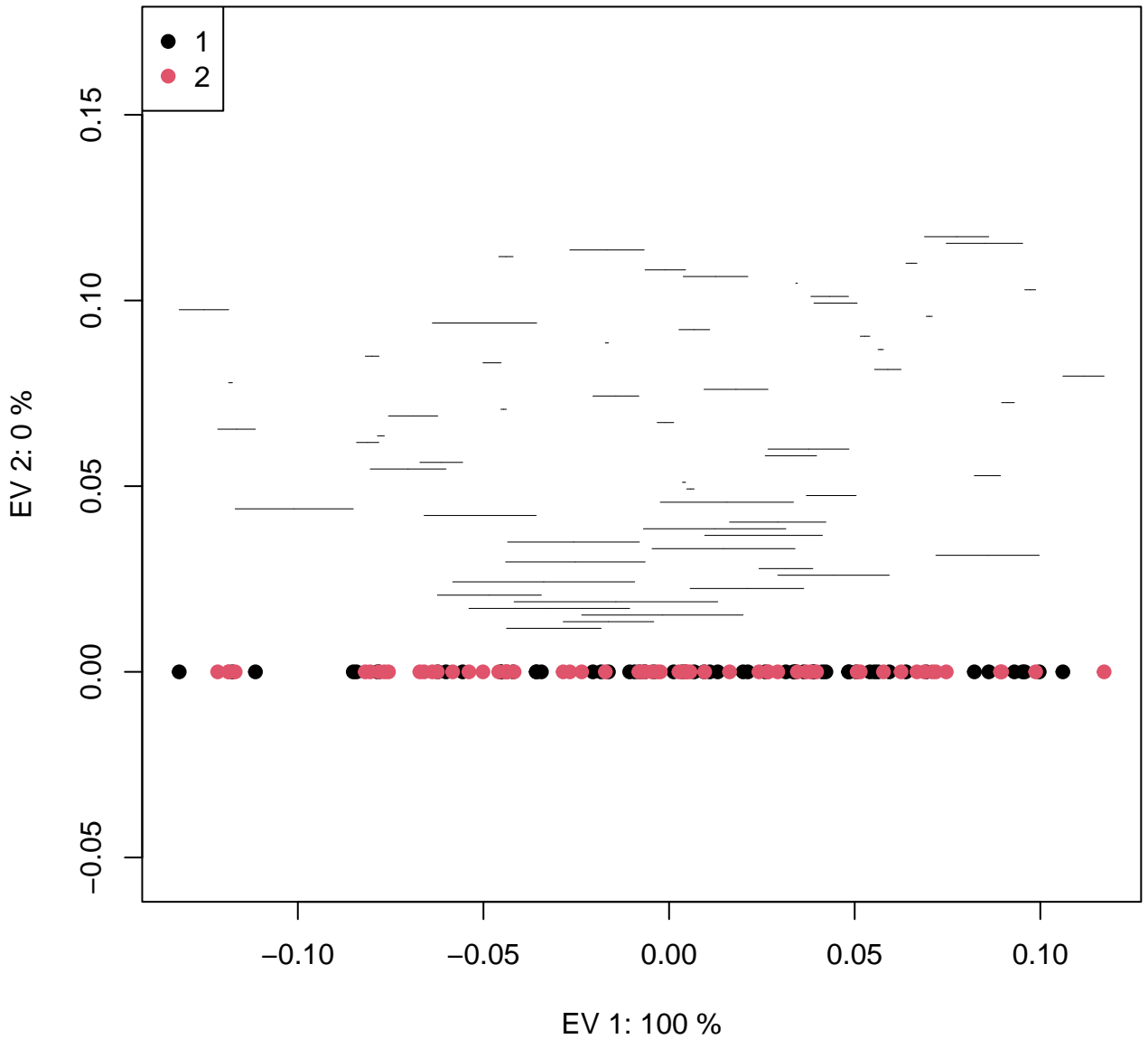

# Systematic ME / Random ME for Group a

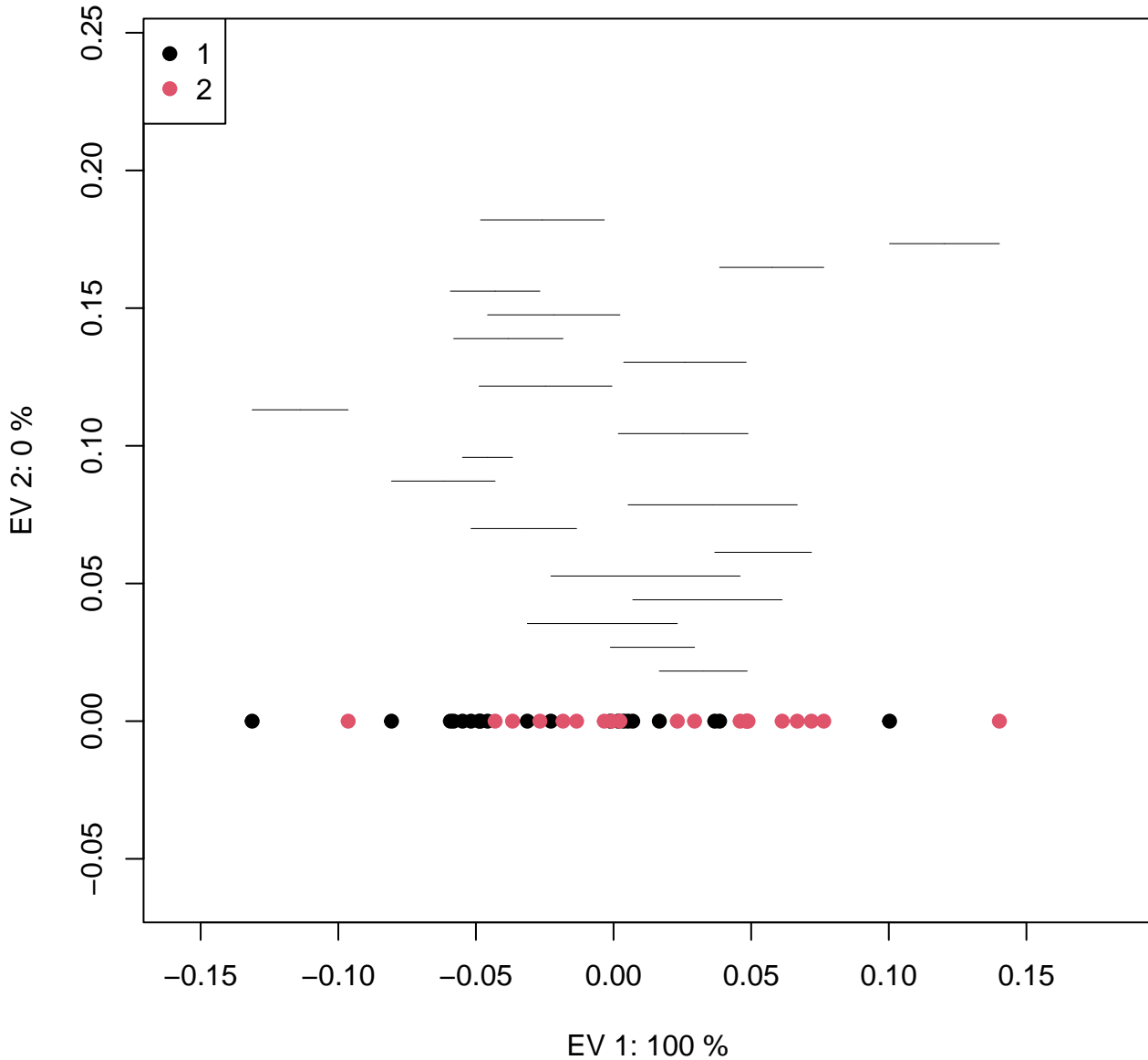

# Systematic ME / Random ME for Group b

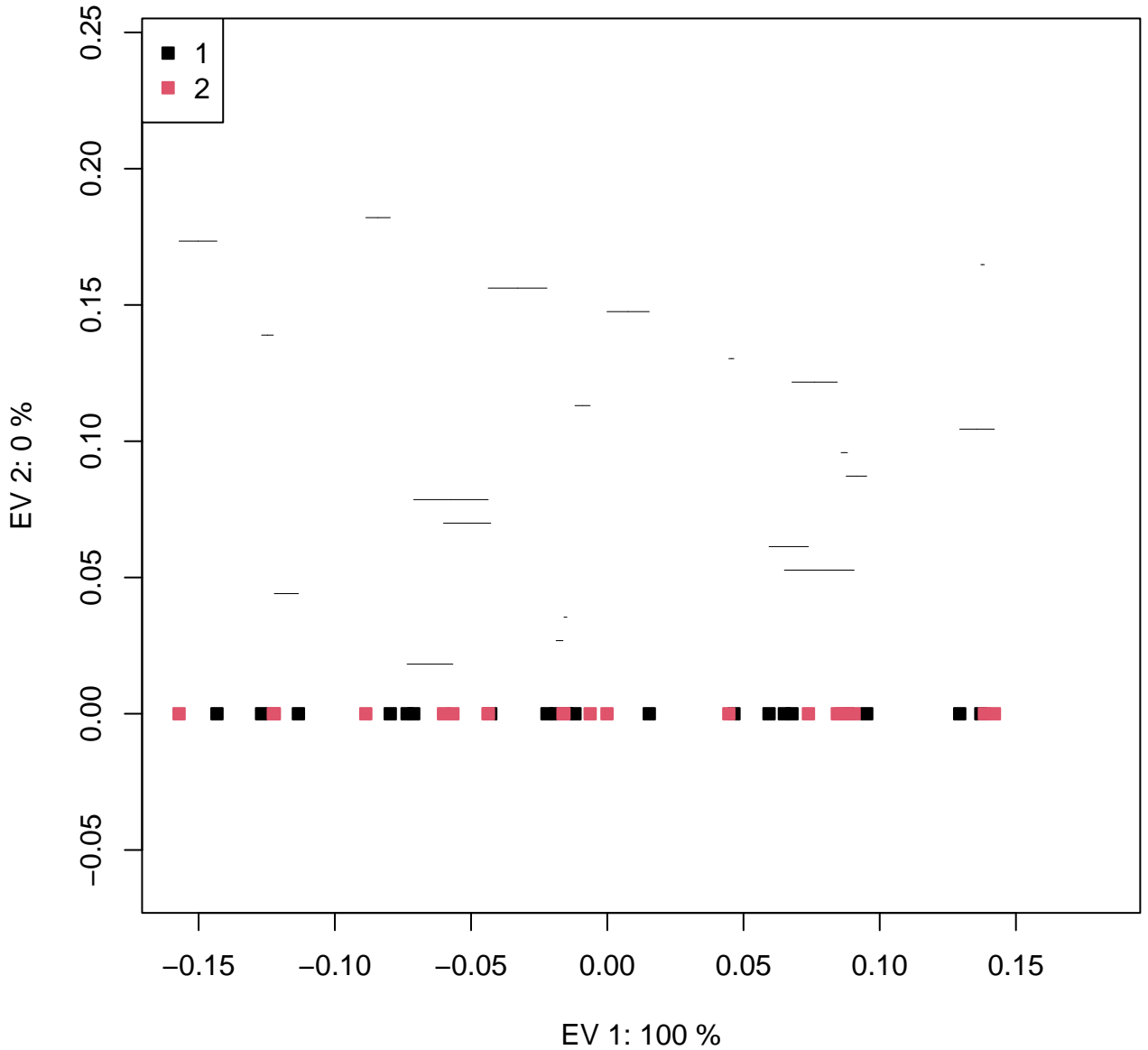

### Systematic ME / Random ME for Group c

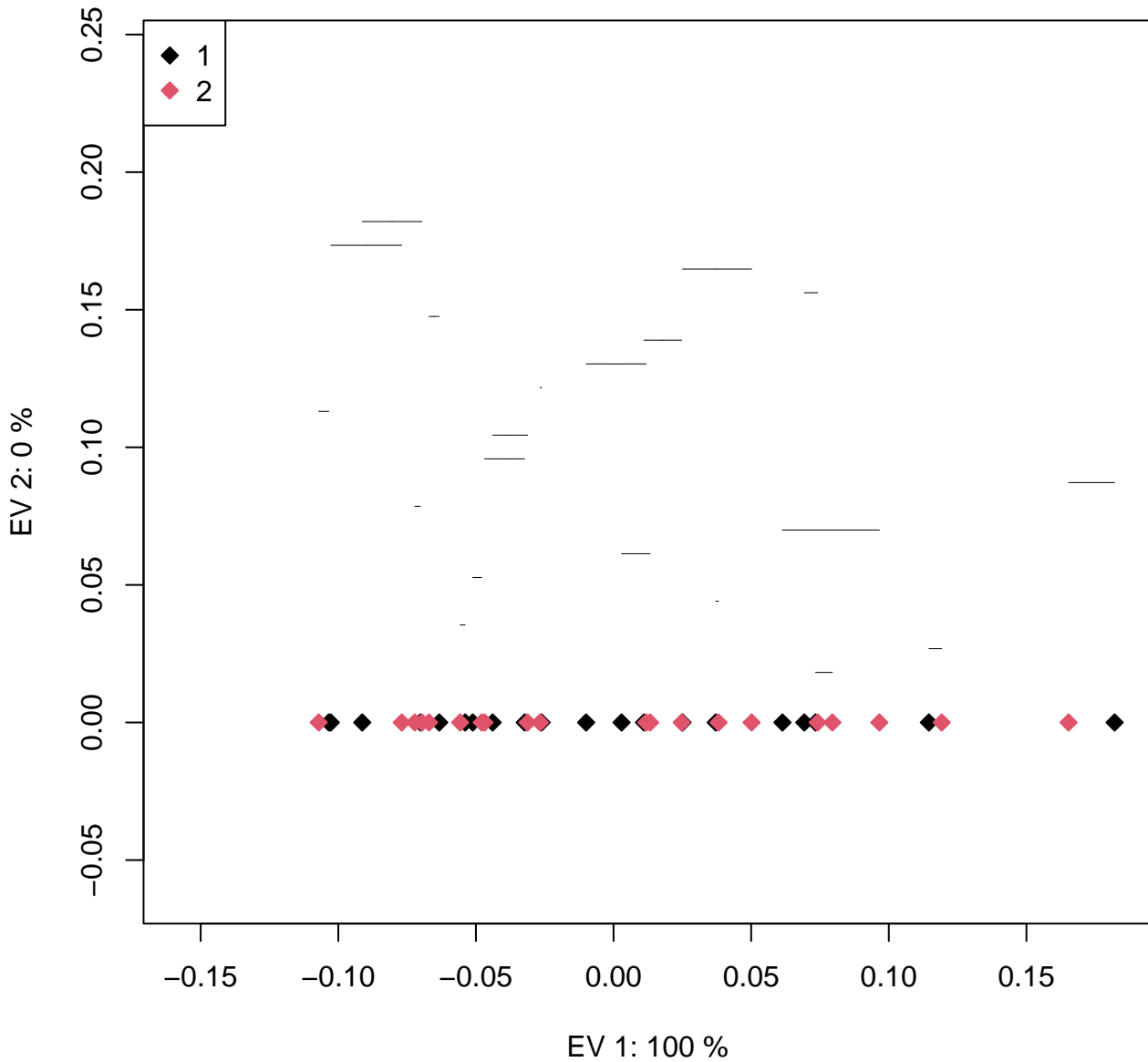

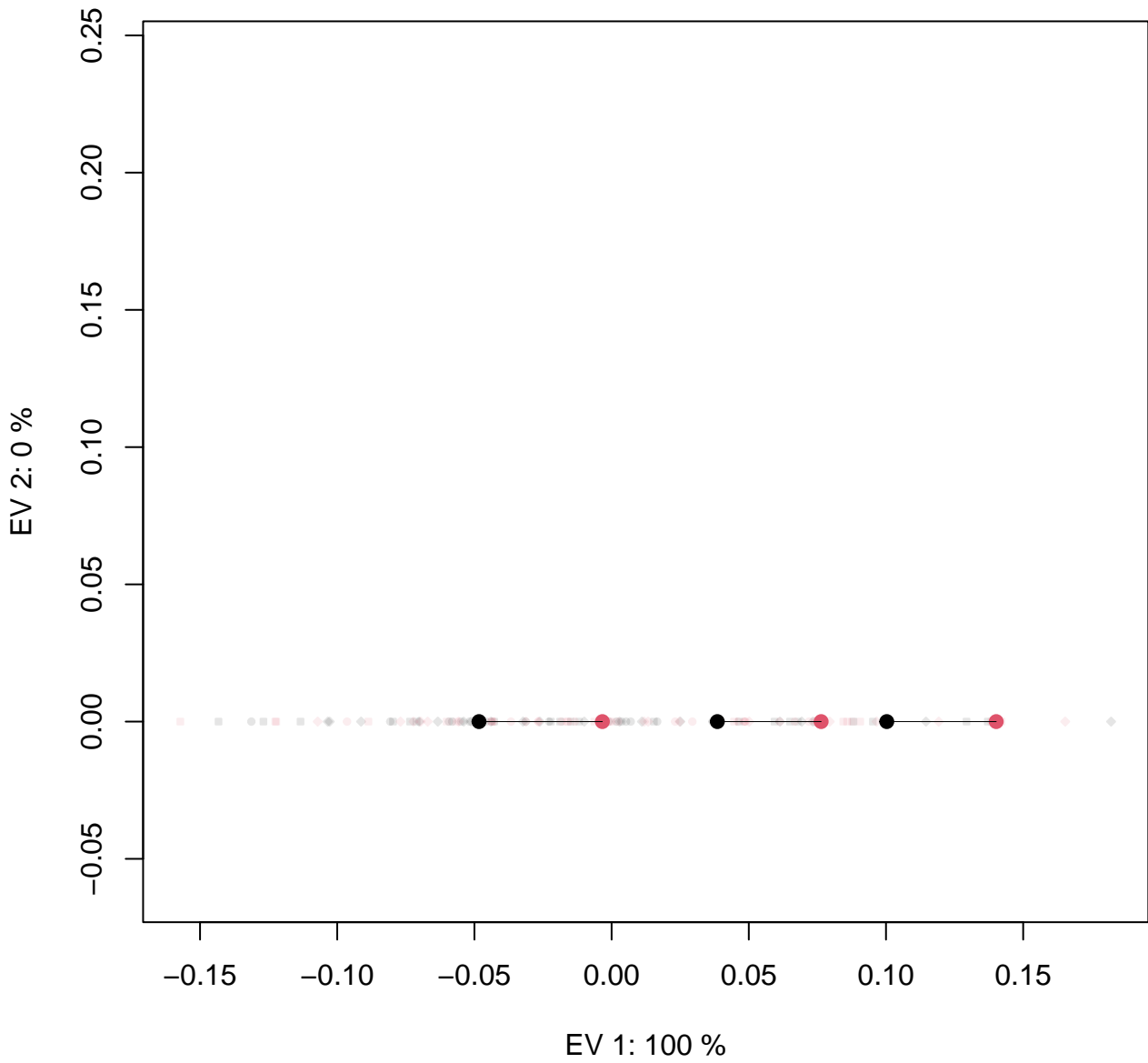

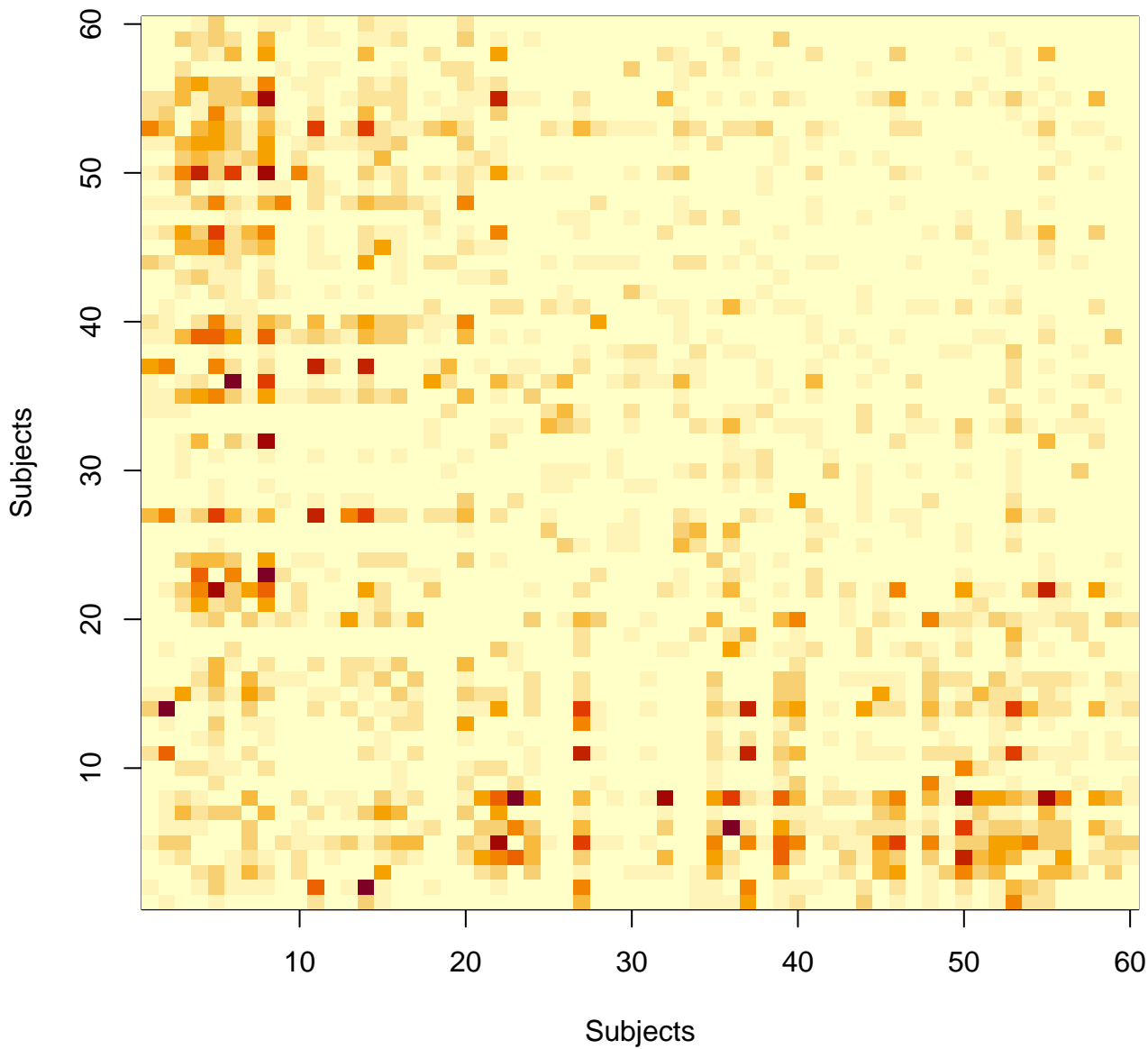

# PCA

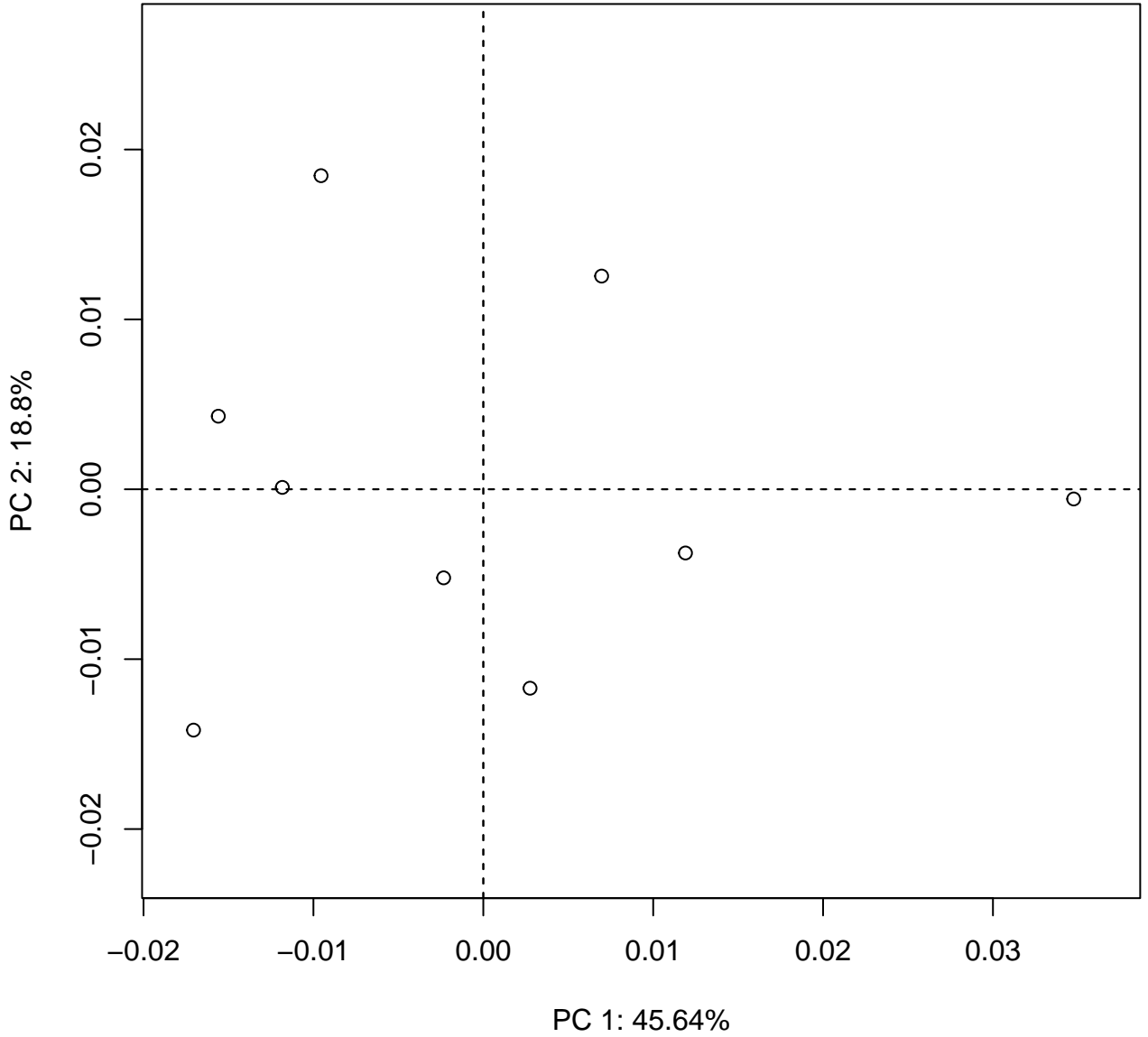

# PCA

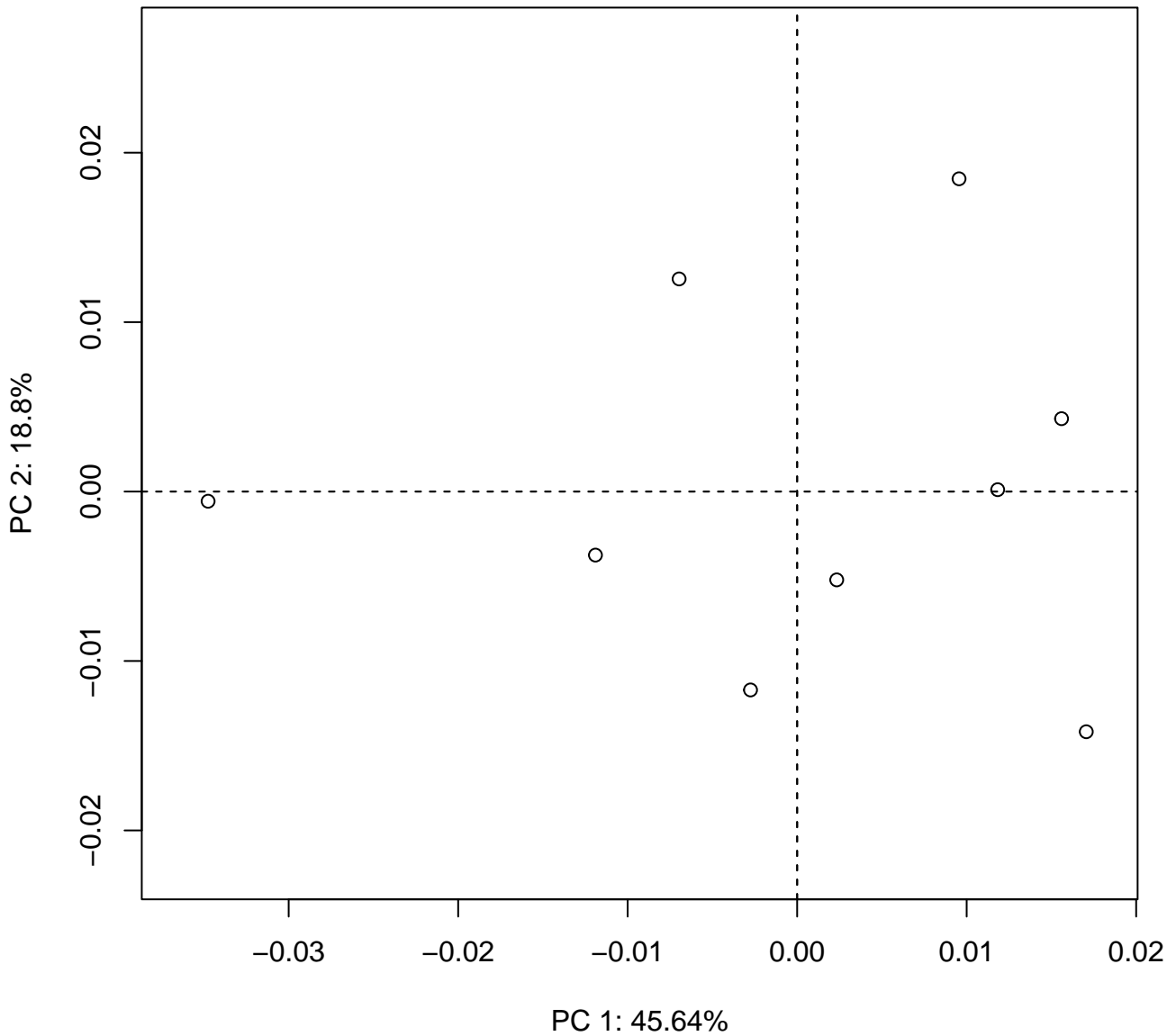

# PCA

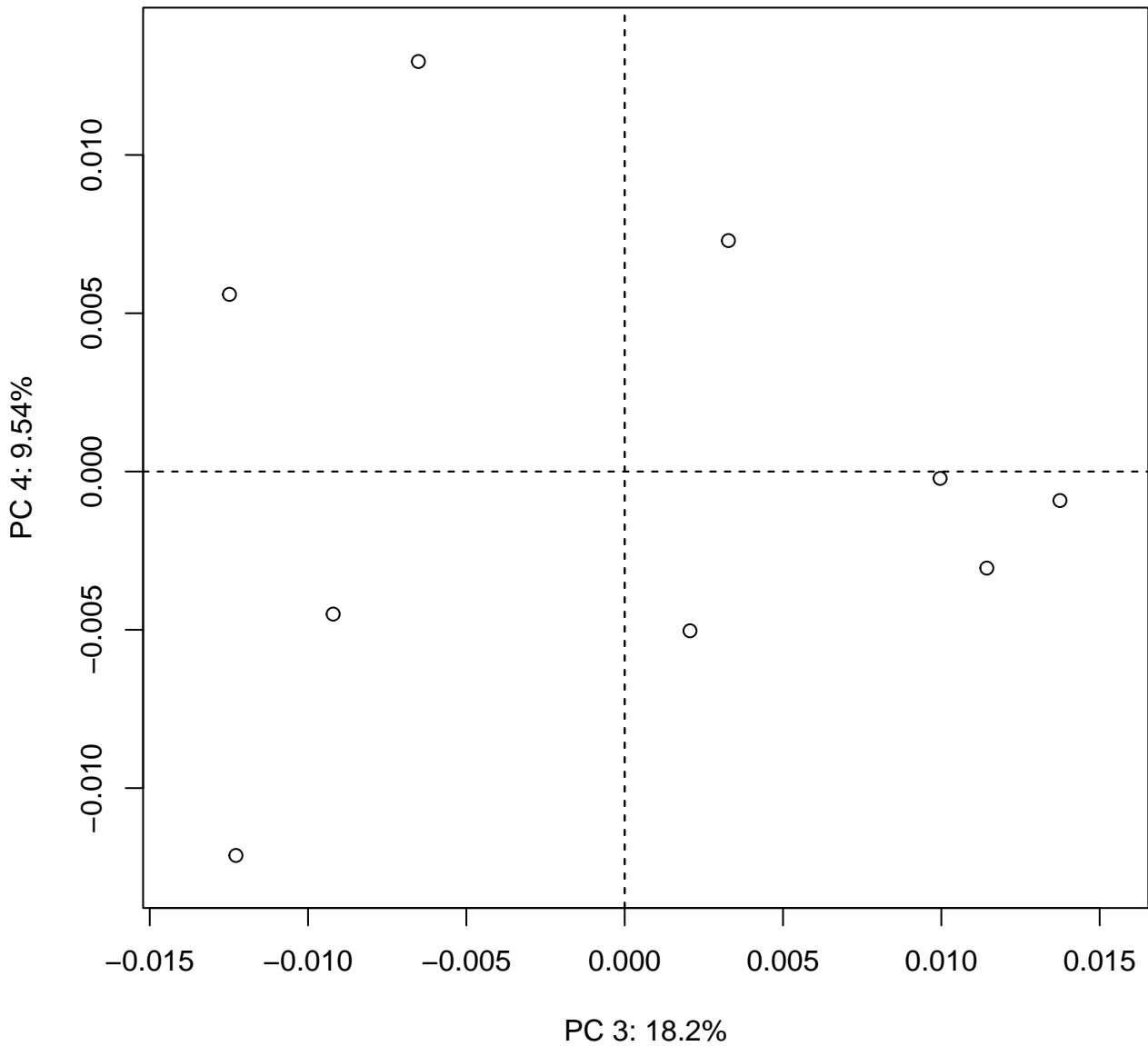

# PCA.w.phylo

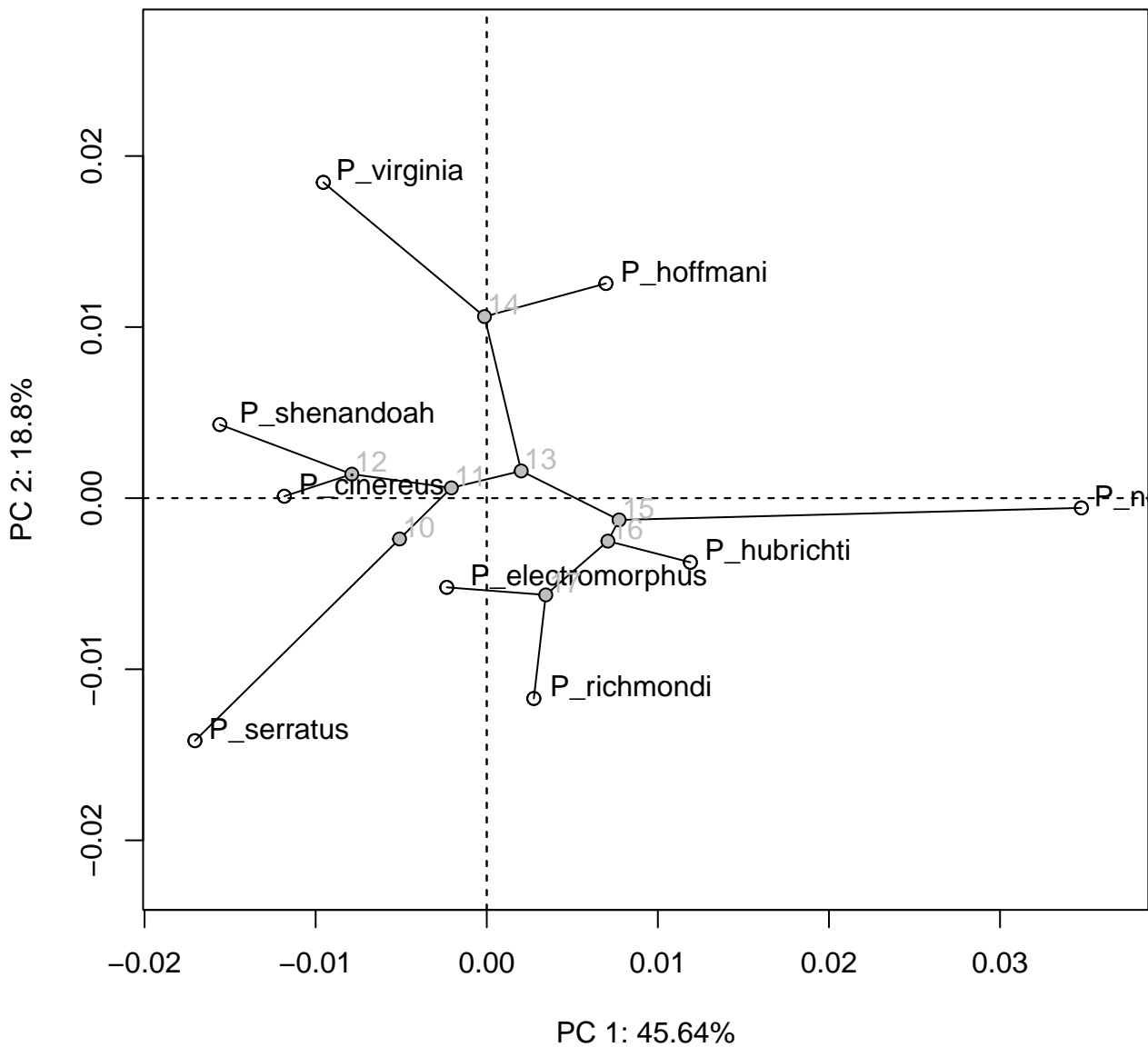

# phylo PCA

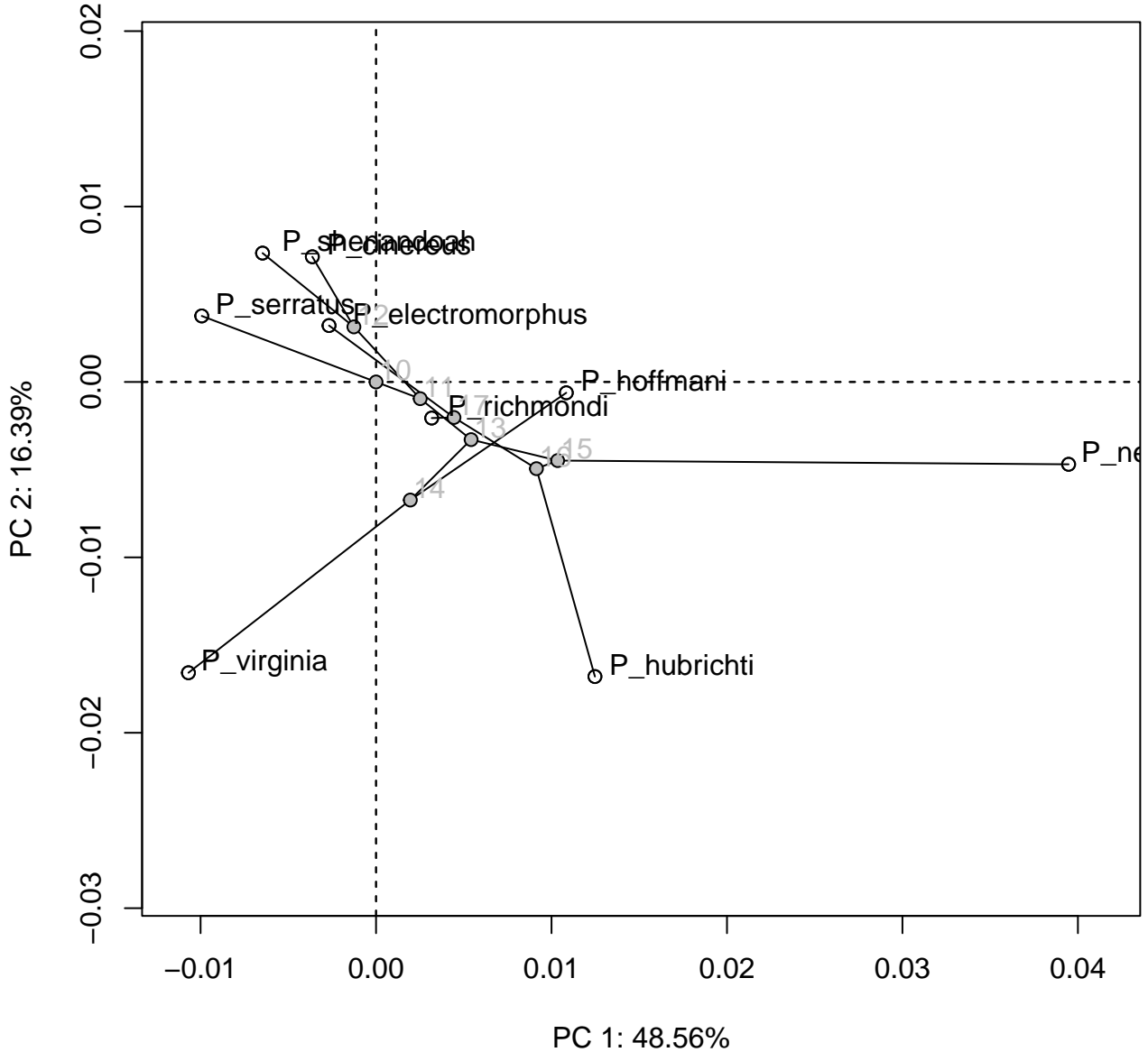

# phylo PCA

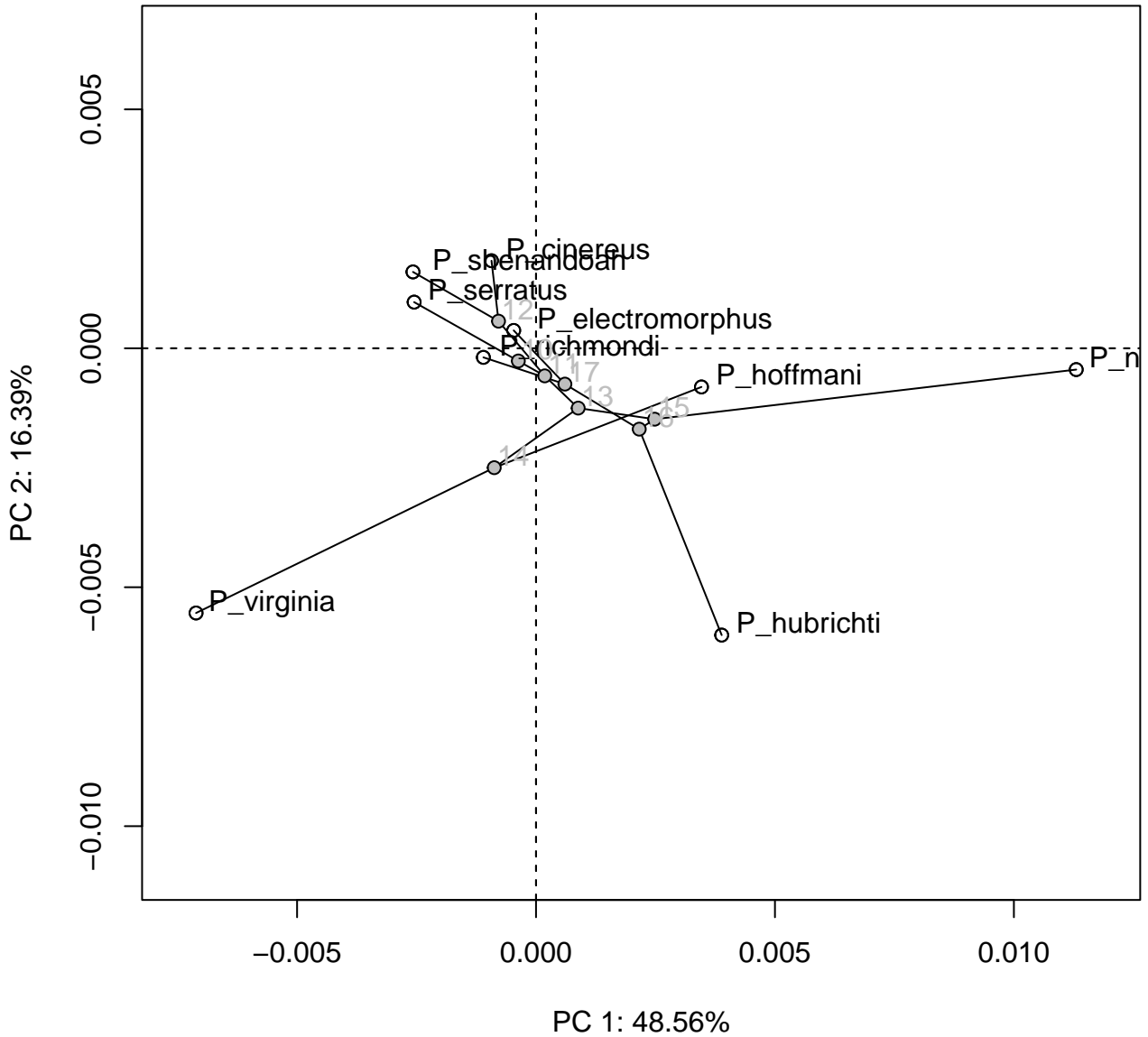

# PaCA using OLS

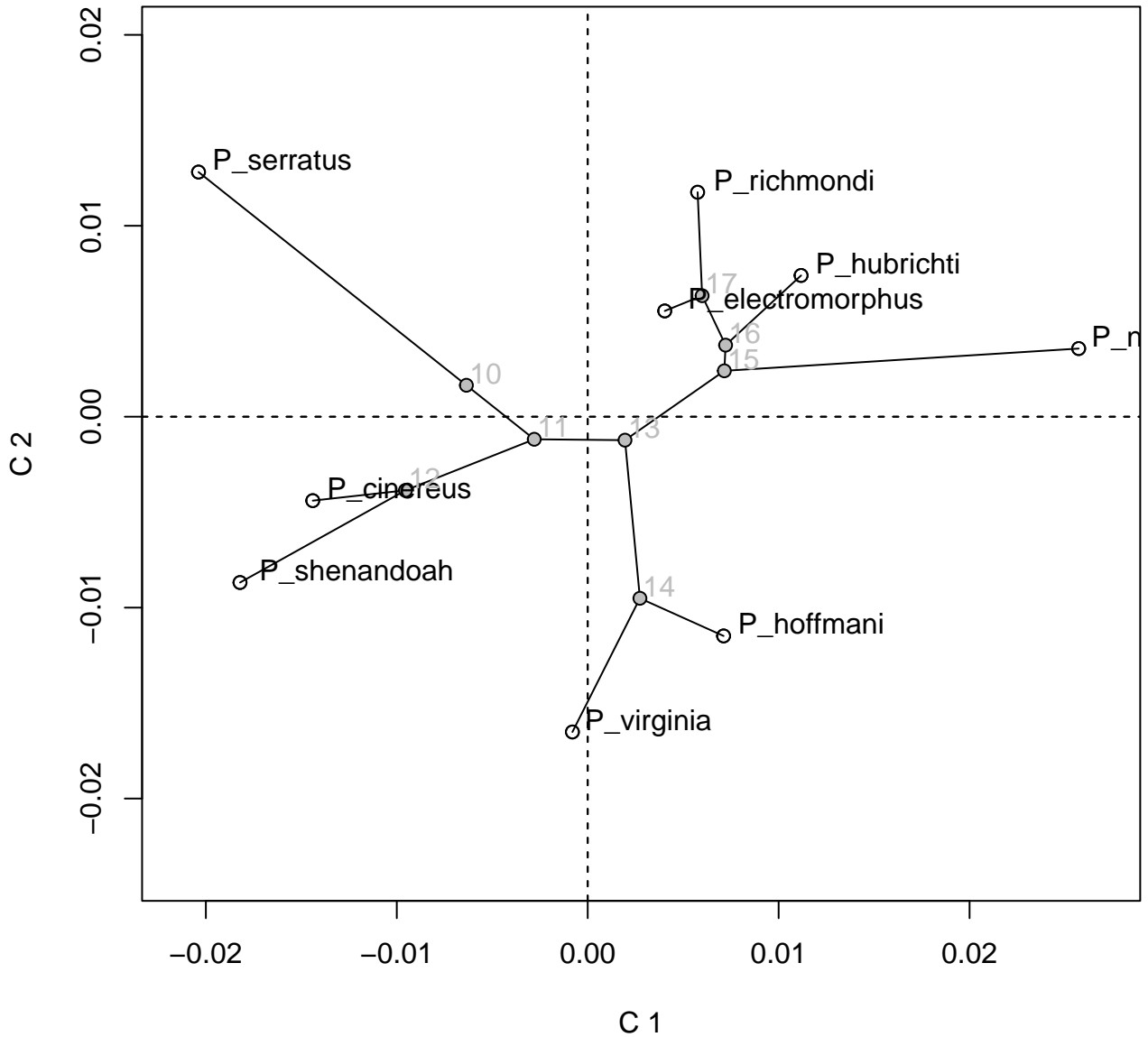

# PaCA using GLS

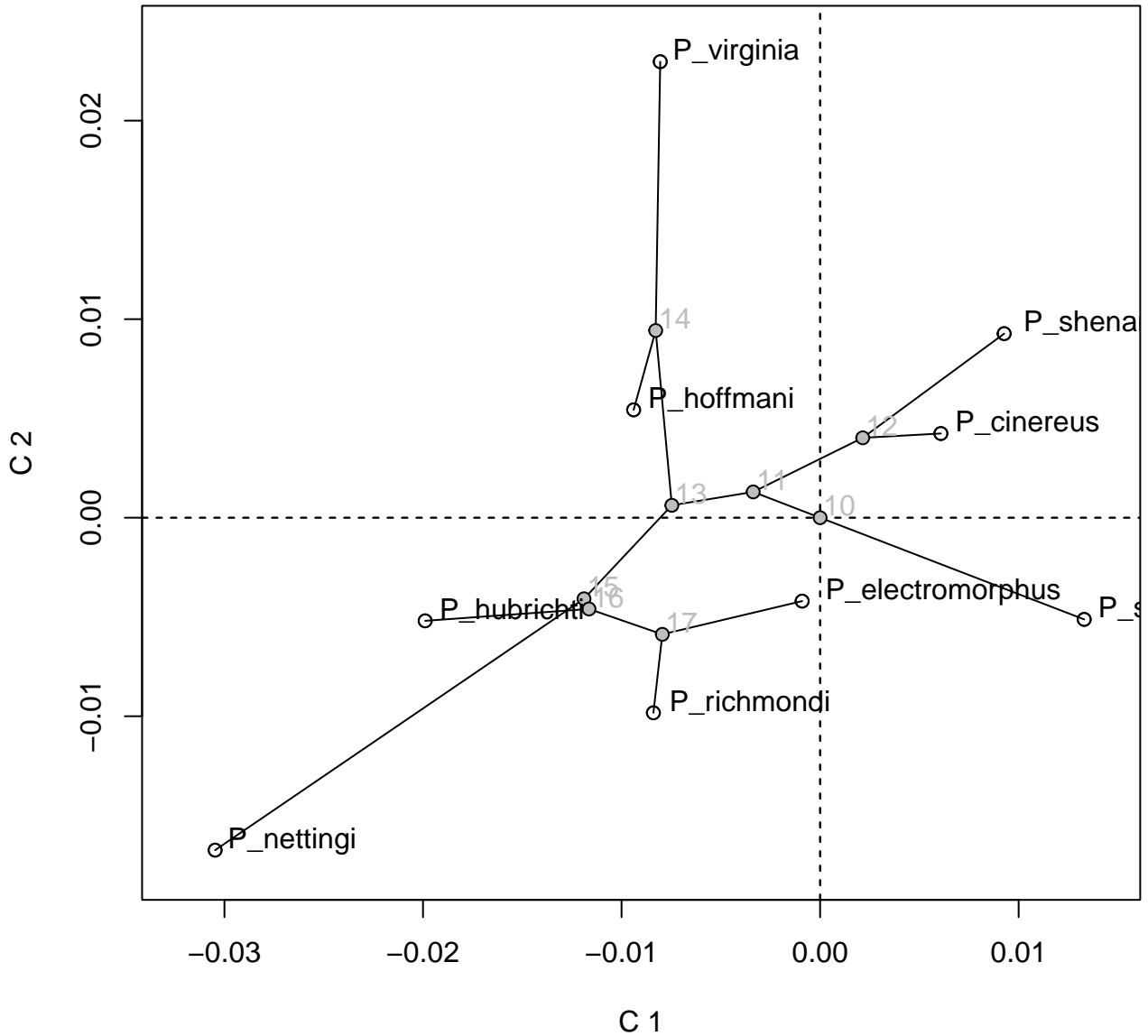

# PaCA using GLS and transformed projection

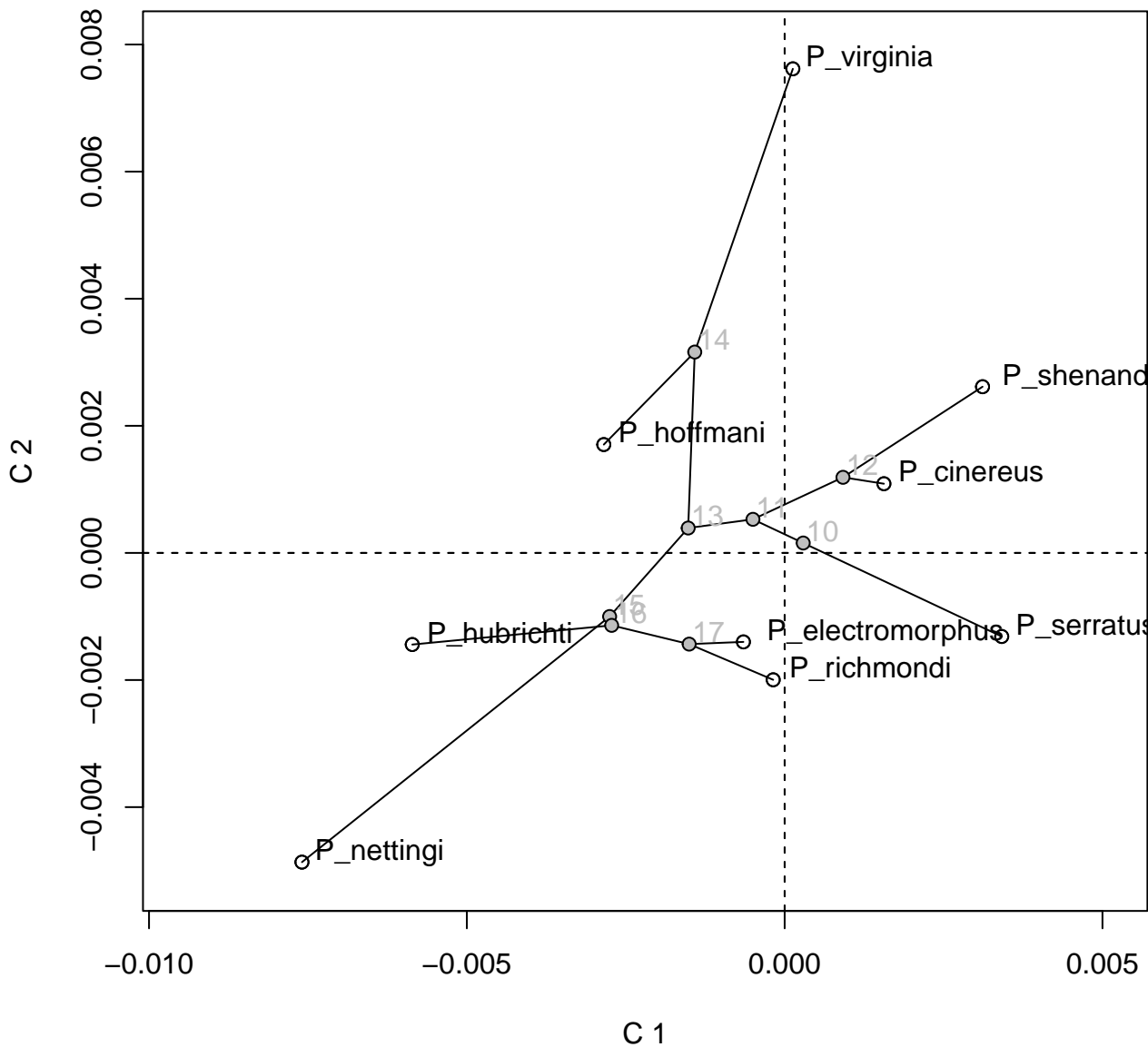

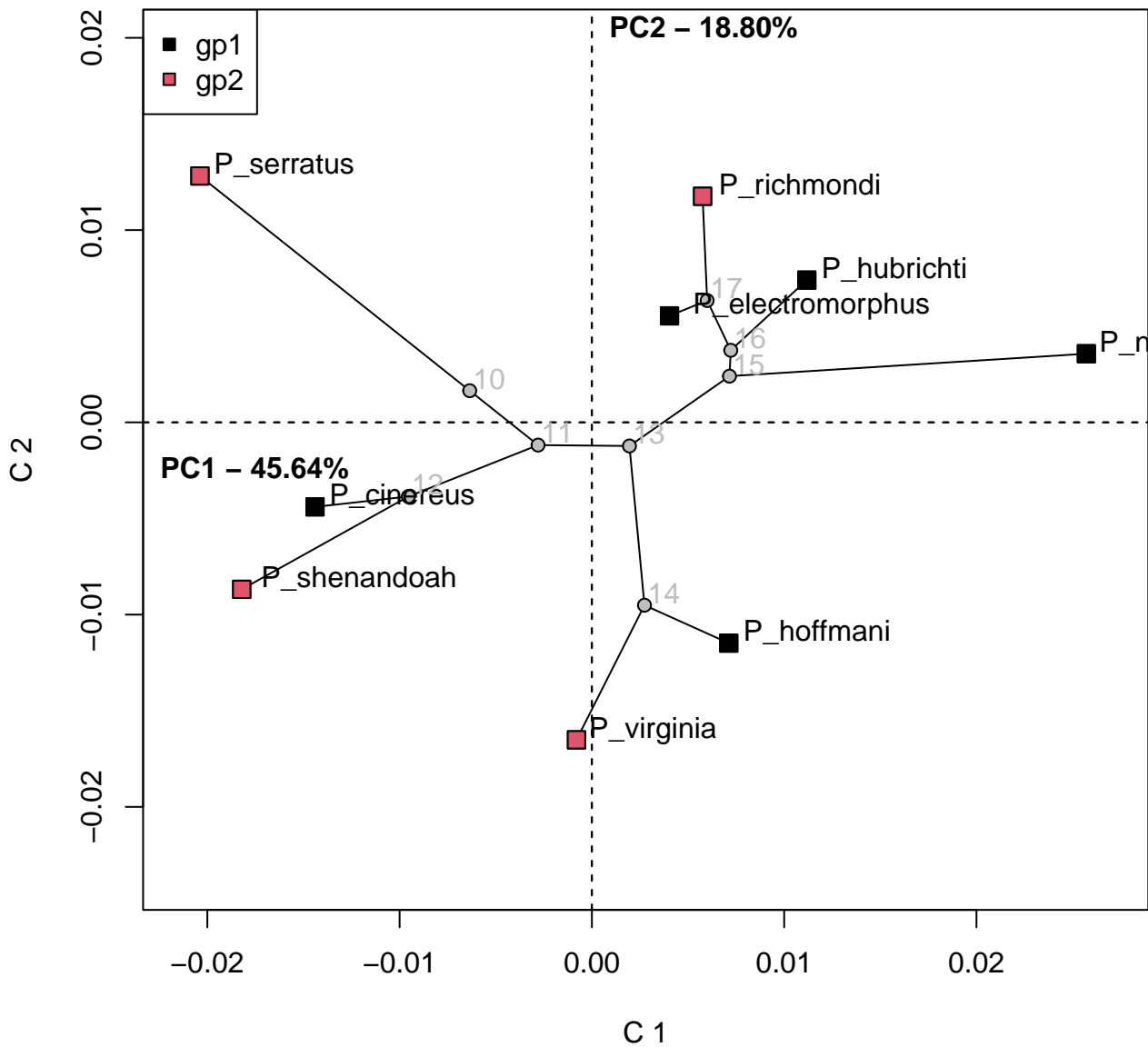

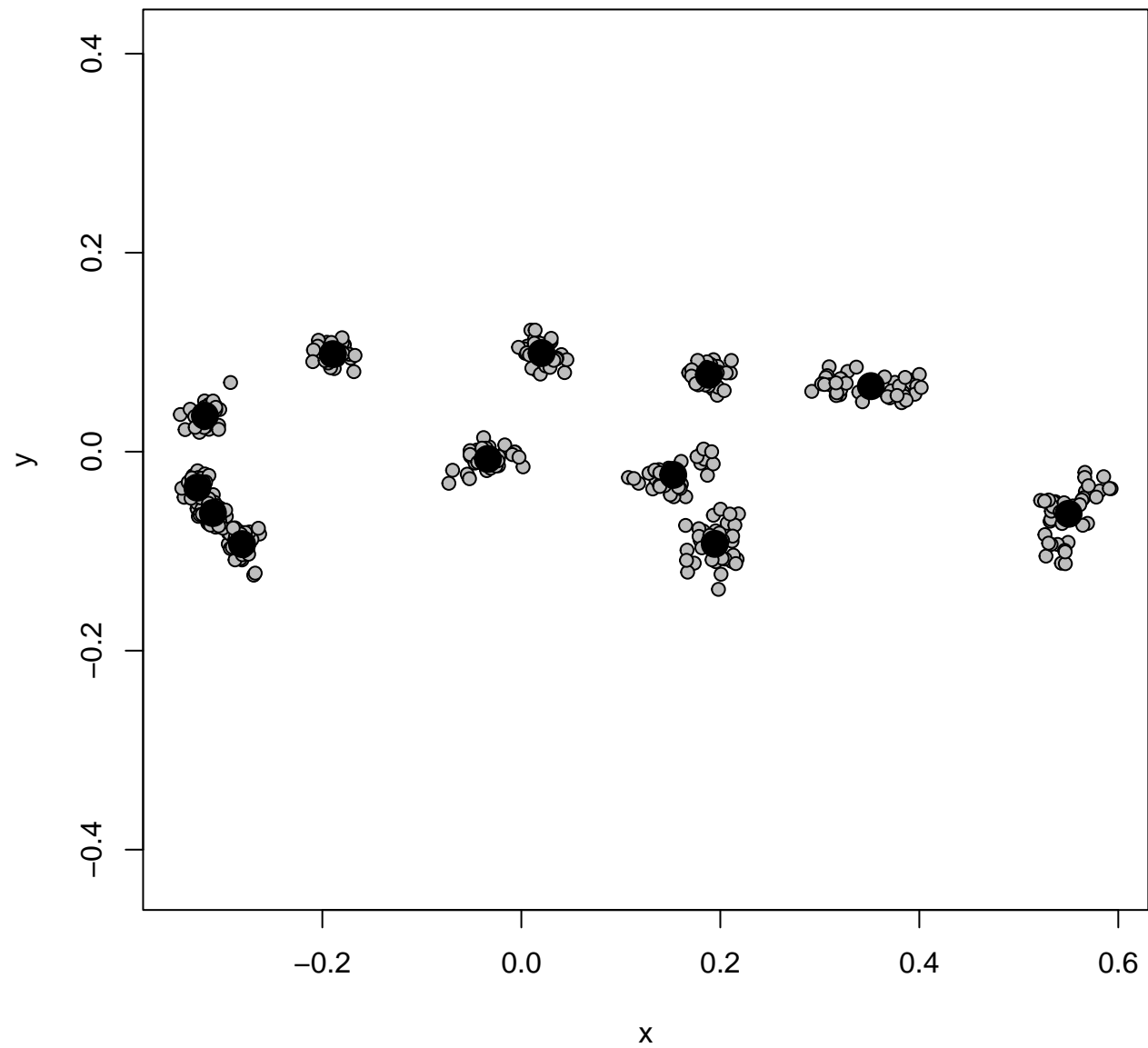

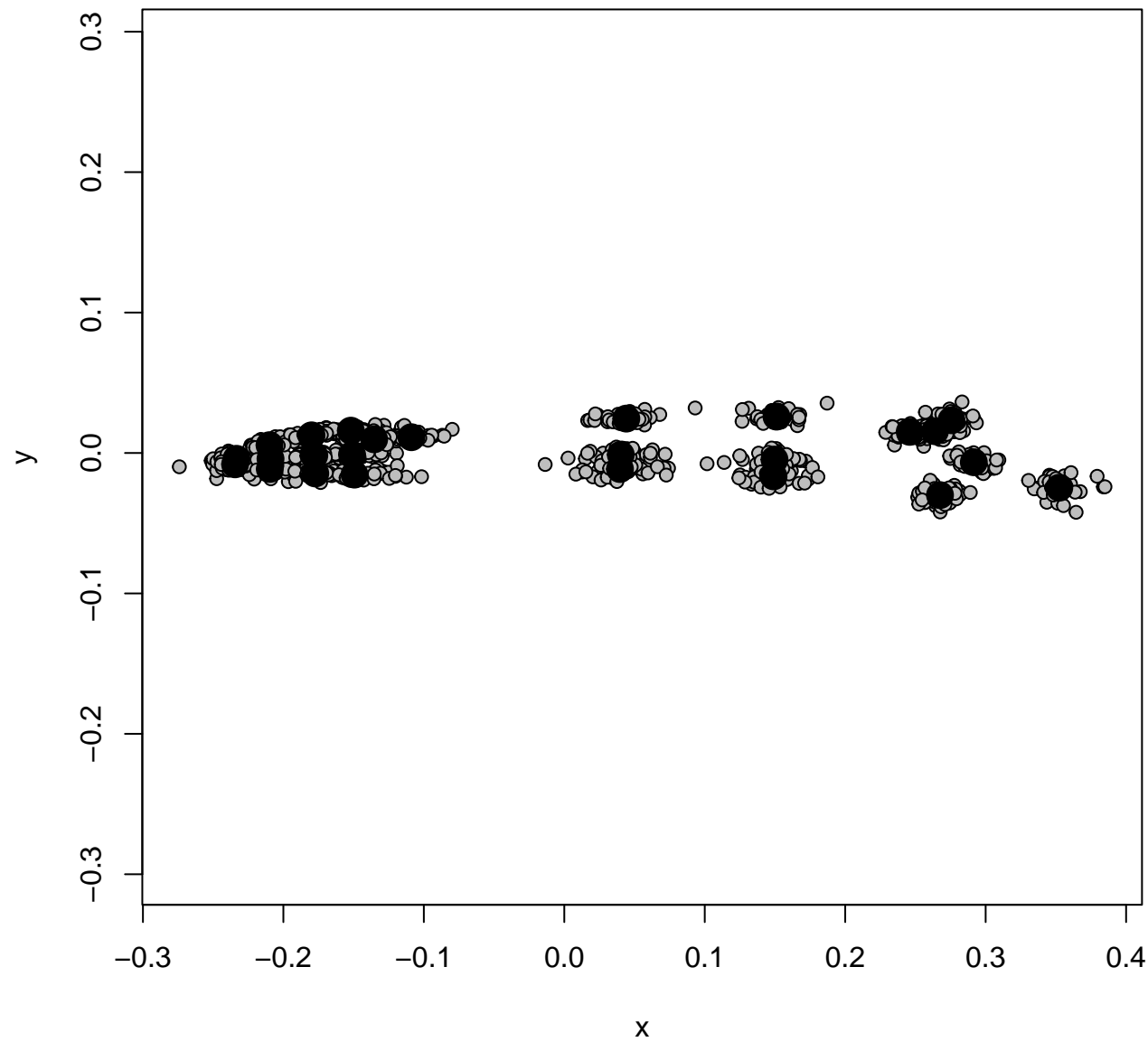

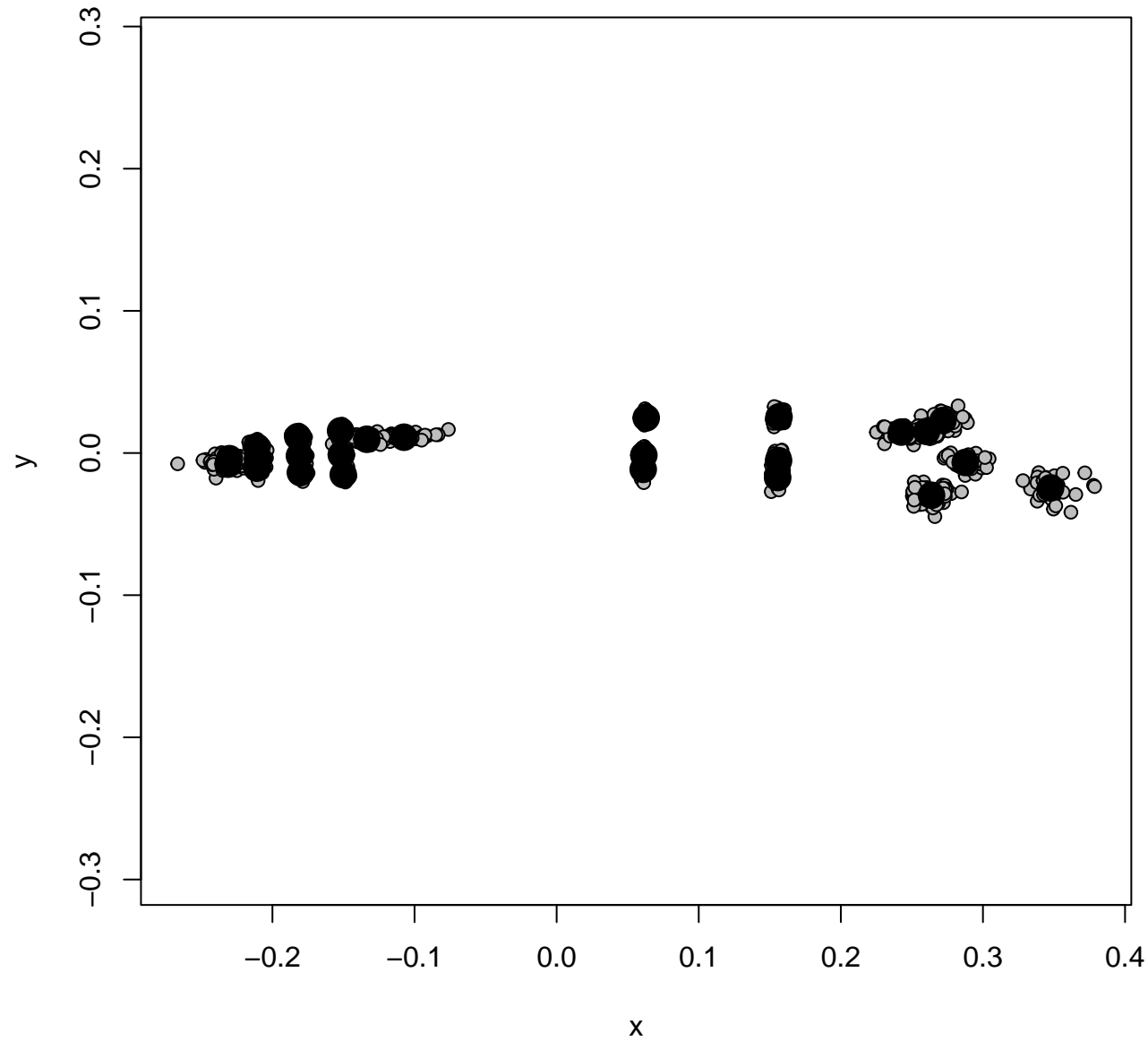

PLS1 Plot: Block 1 (X) vs. Block 2 (Y)

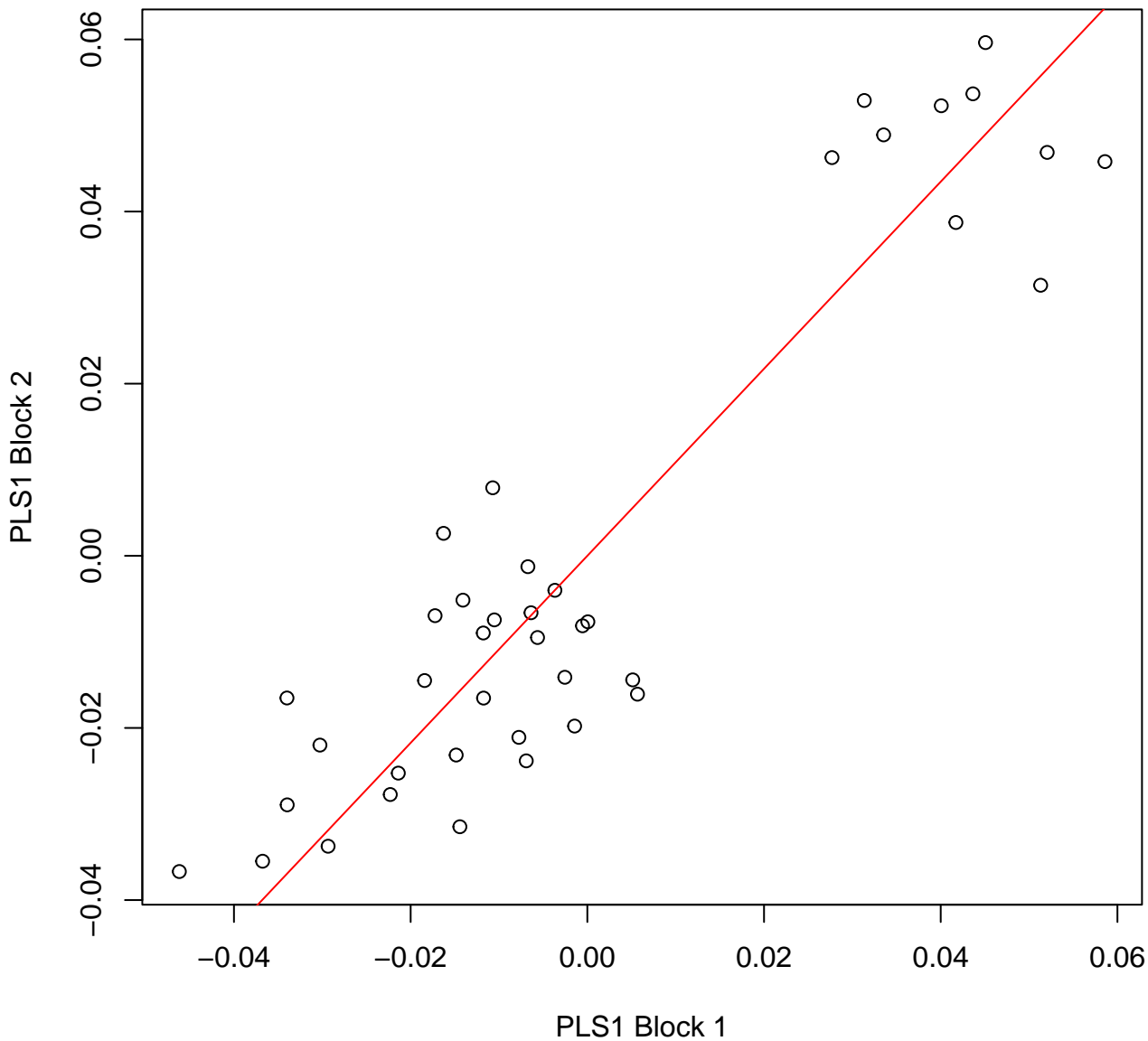

Observed CR = 0.9 ; P-value = 0.2

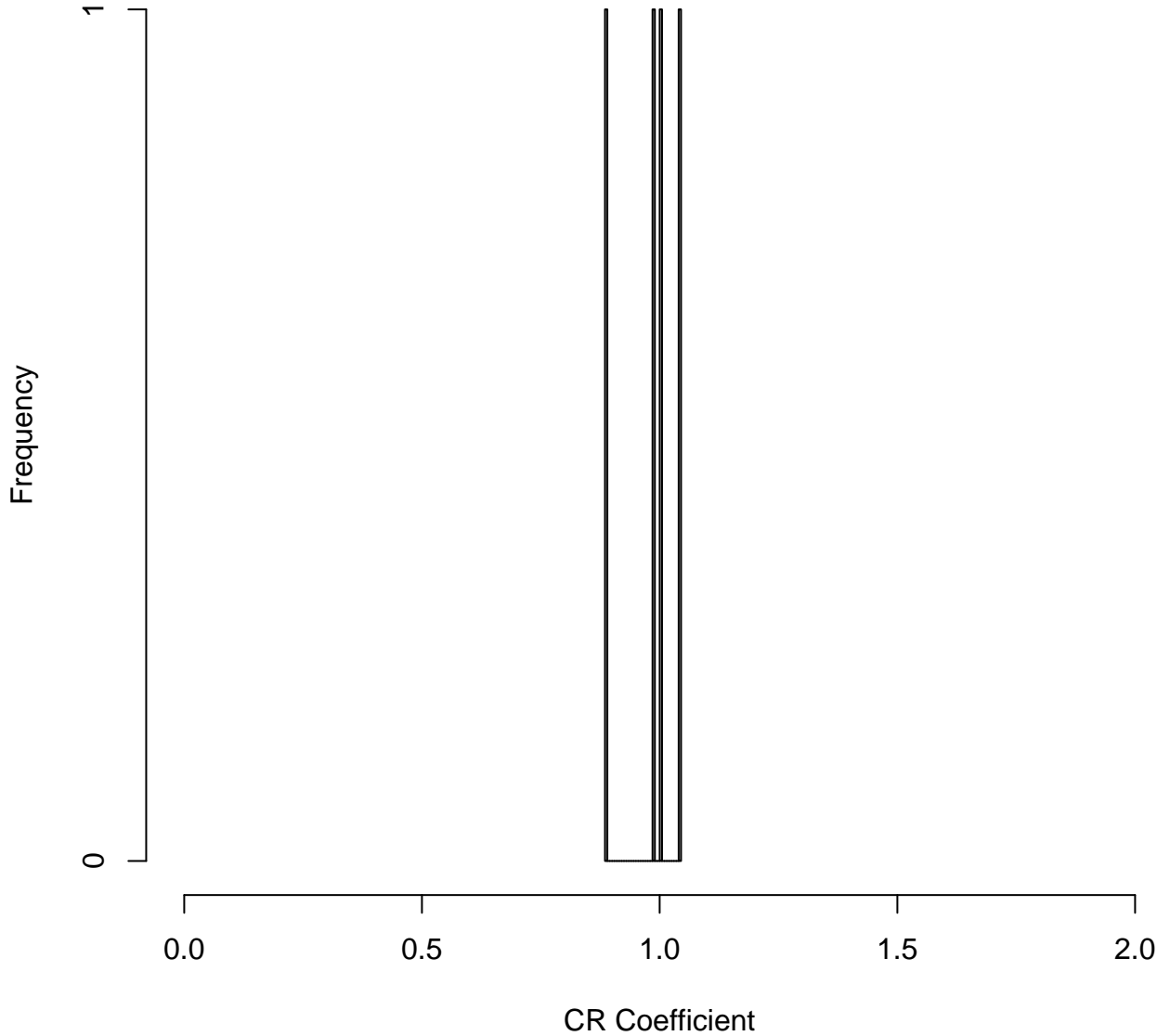

PLS1 Plot: Block 1 (X) vs. Block 2 (Y)

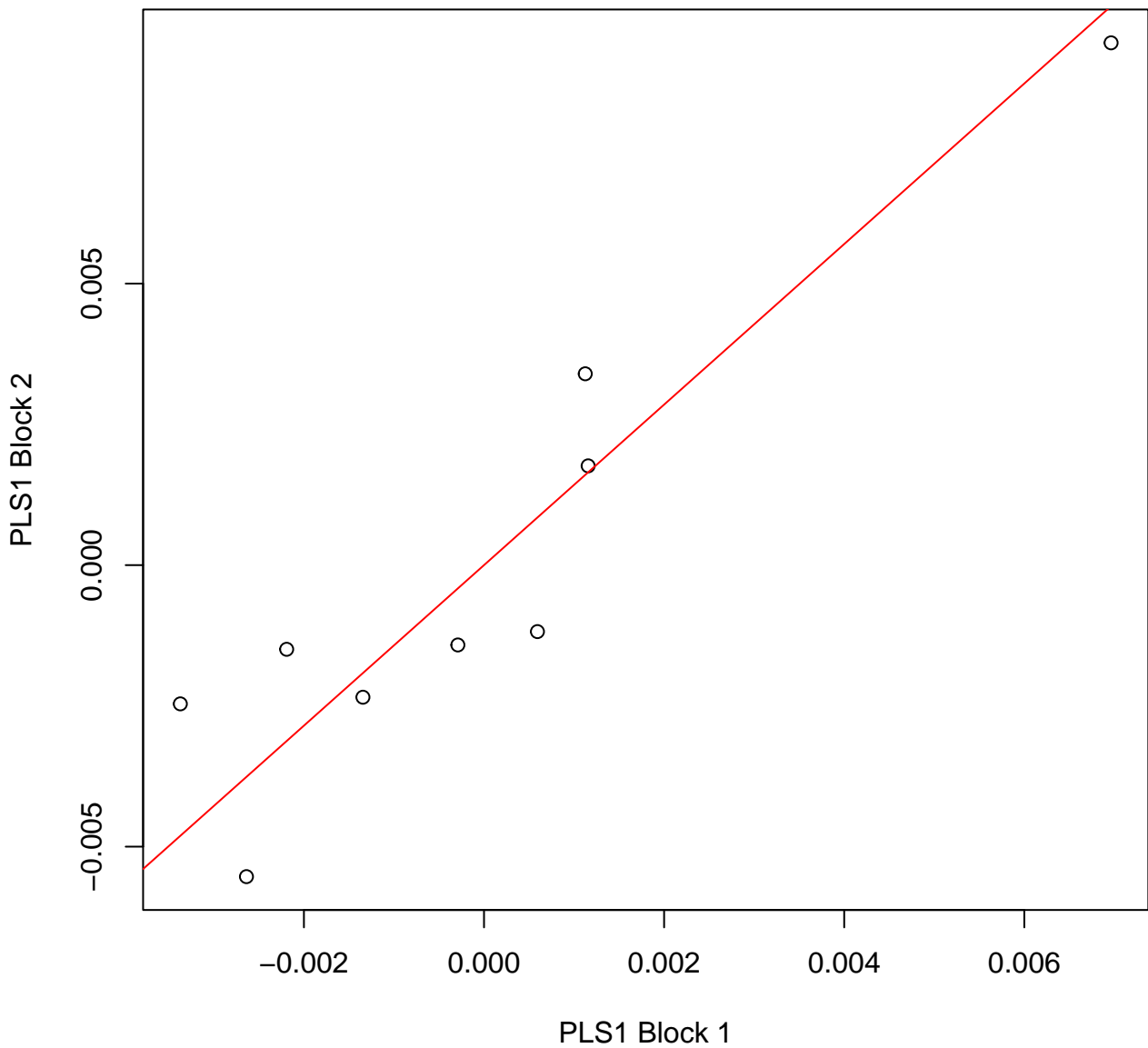

Observed CR = 1.2 ; P-value = 0.8

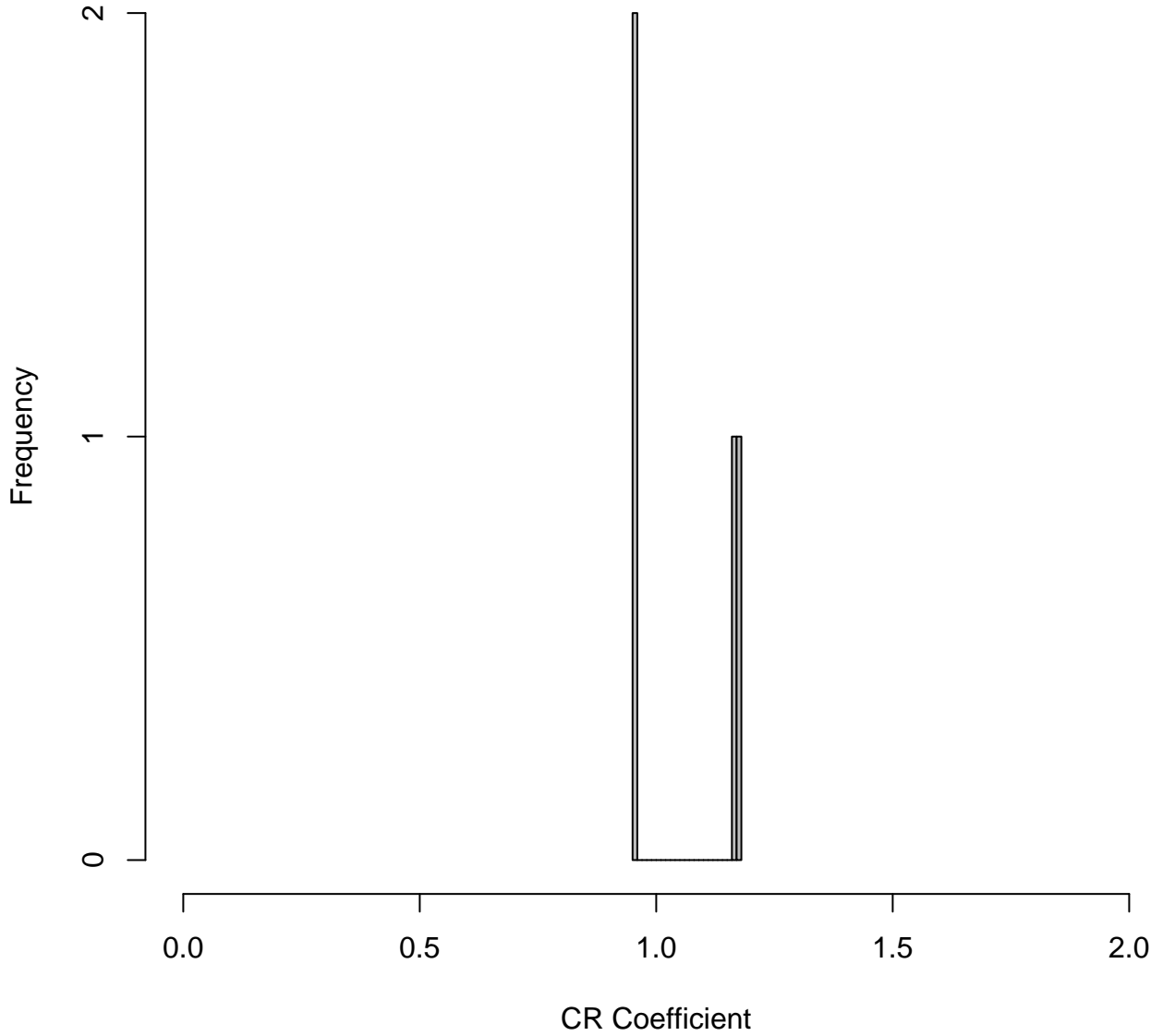

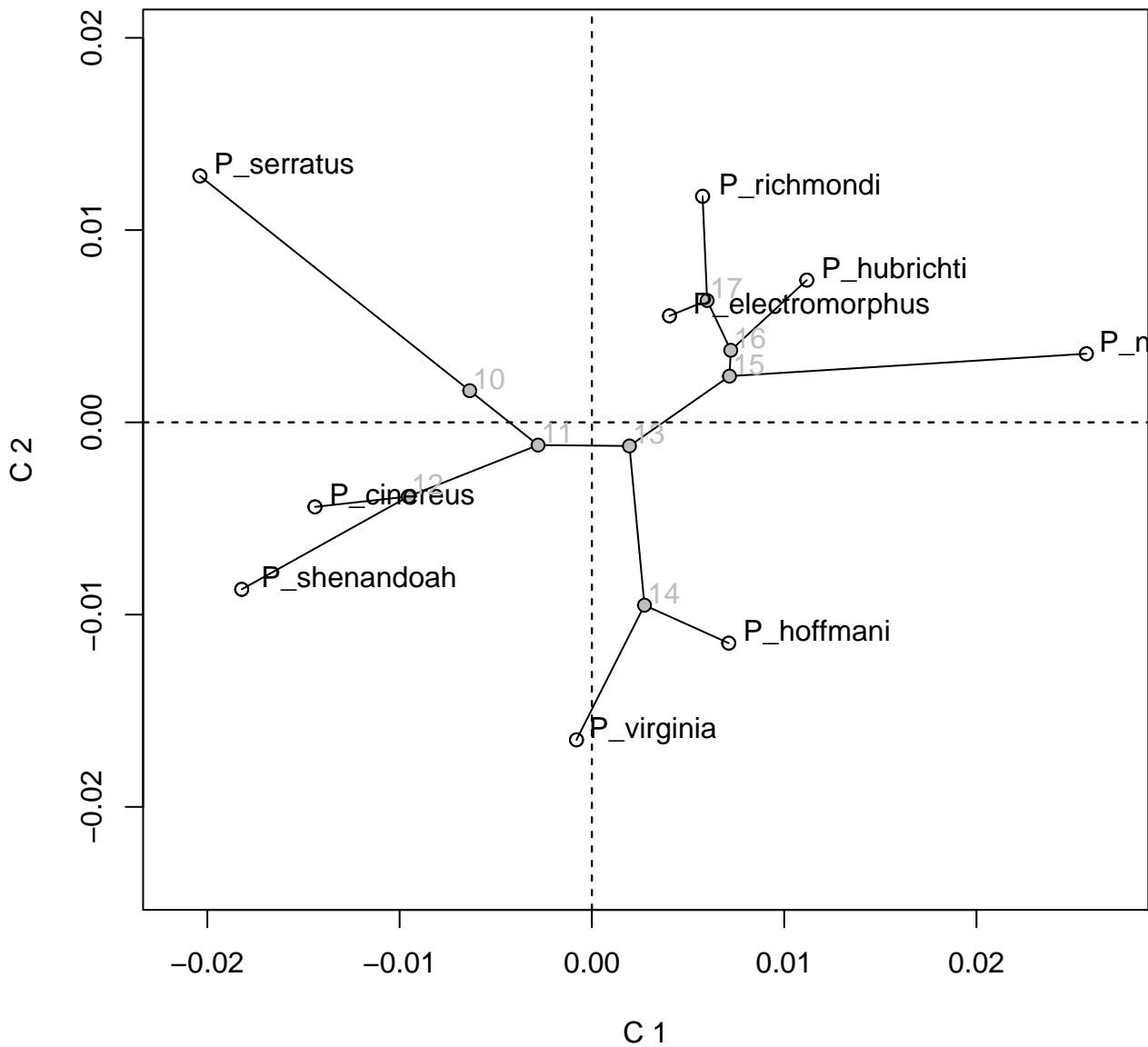

Observed log-likelihood = 229.87 ; P-value = 0.2

Standardized effect size = 1.62

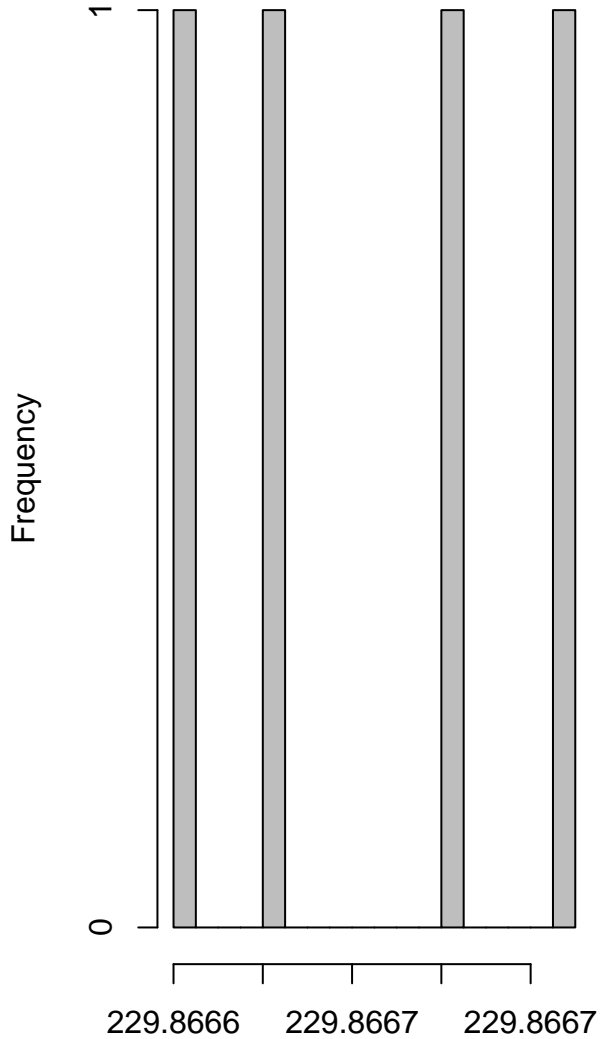

log-likelihoods: 4 RRPP permutations

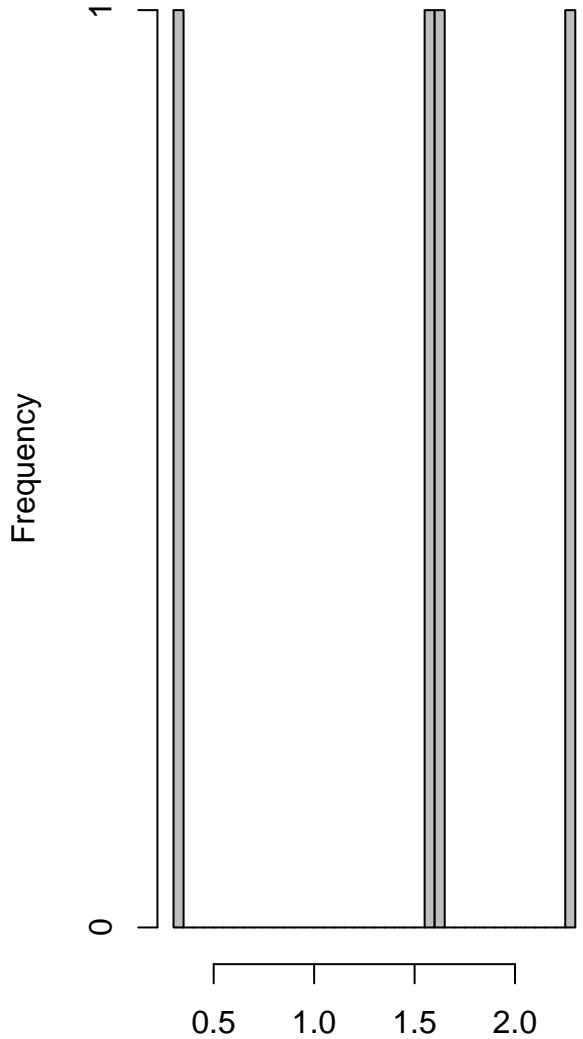

Standardized values

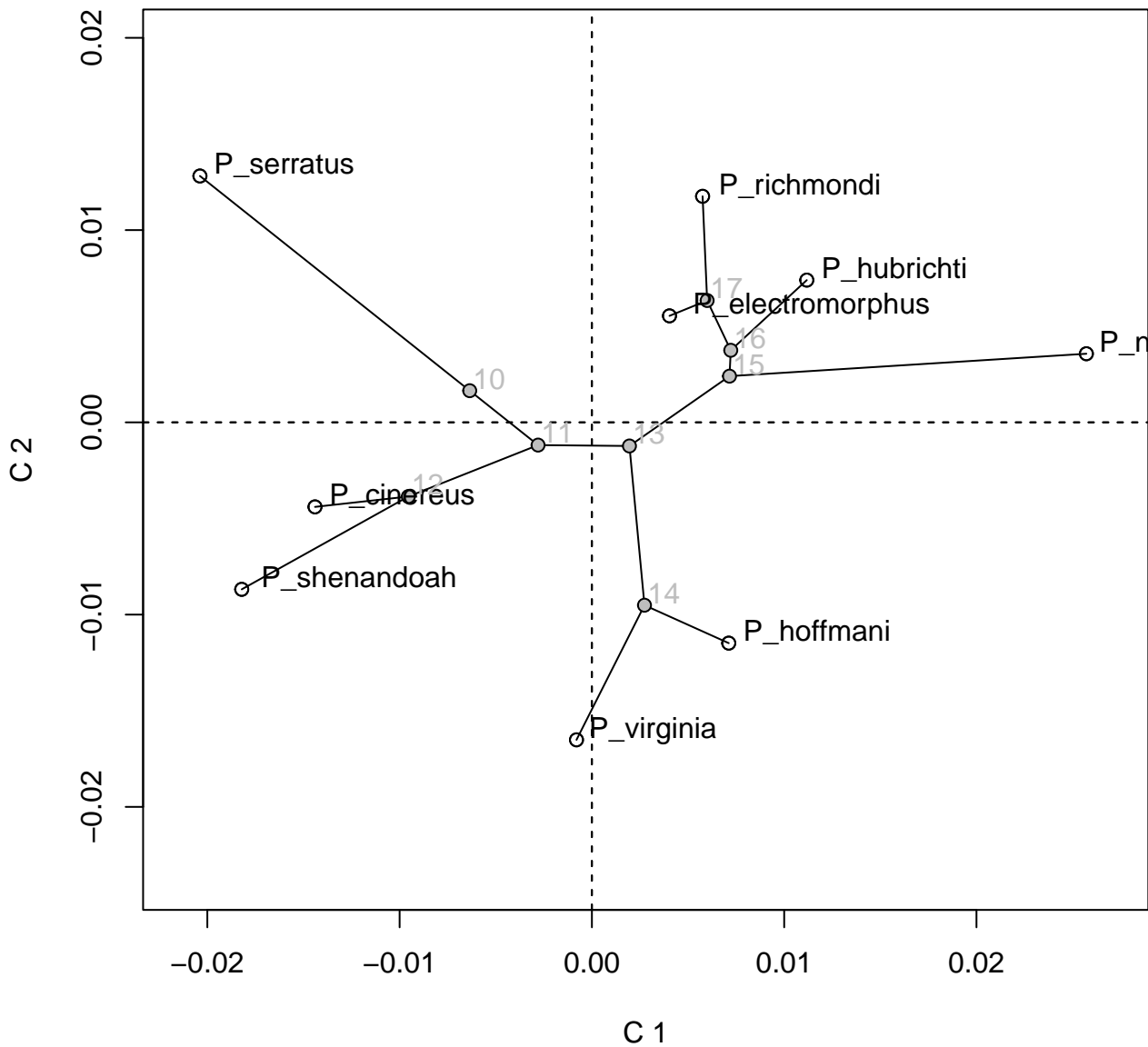

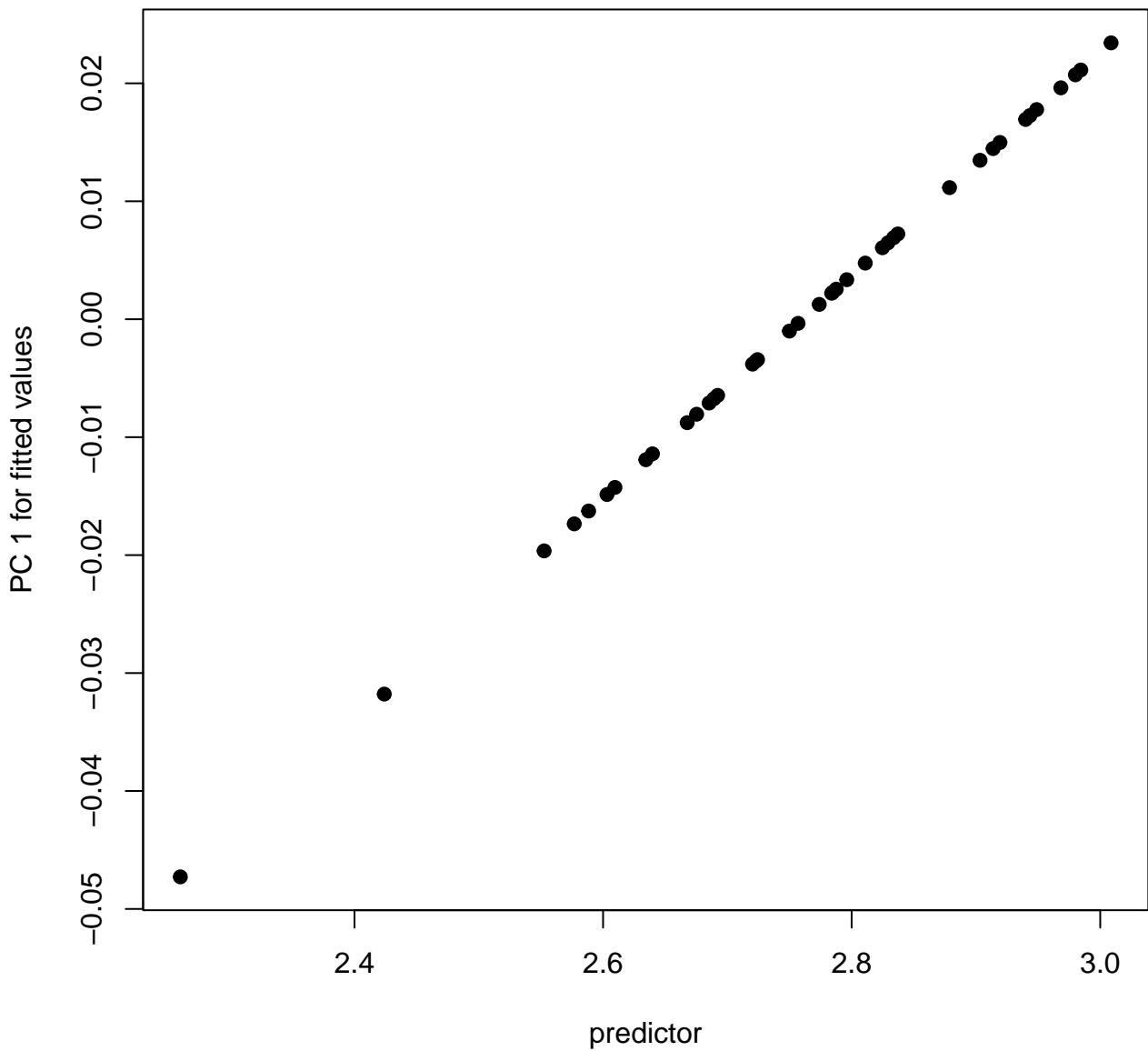

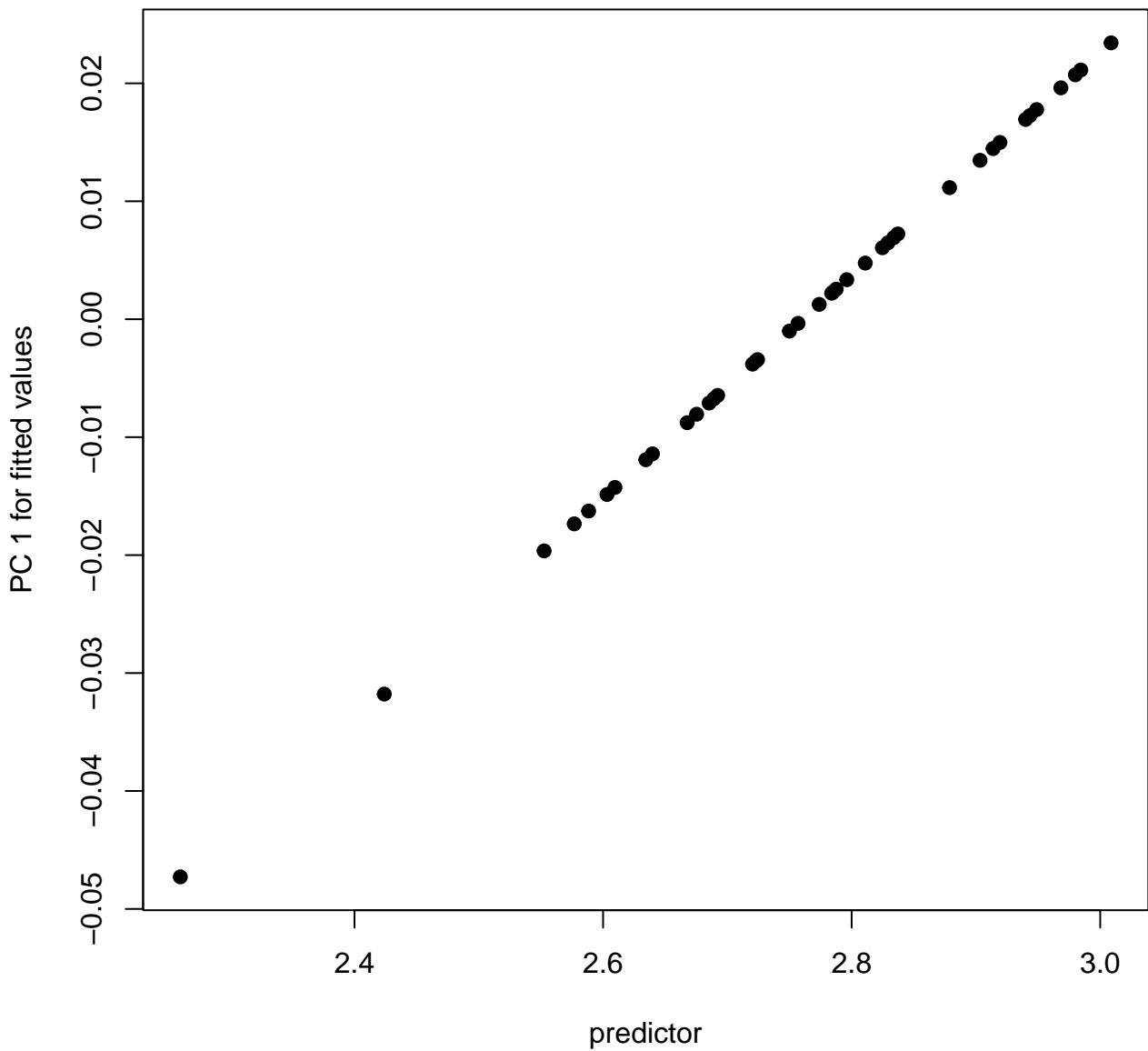

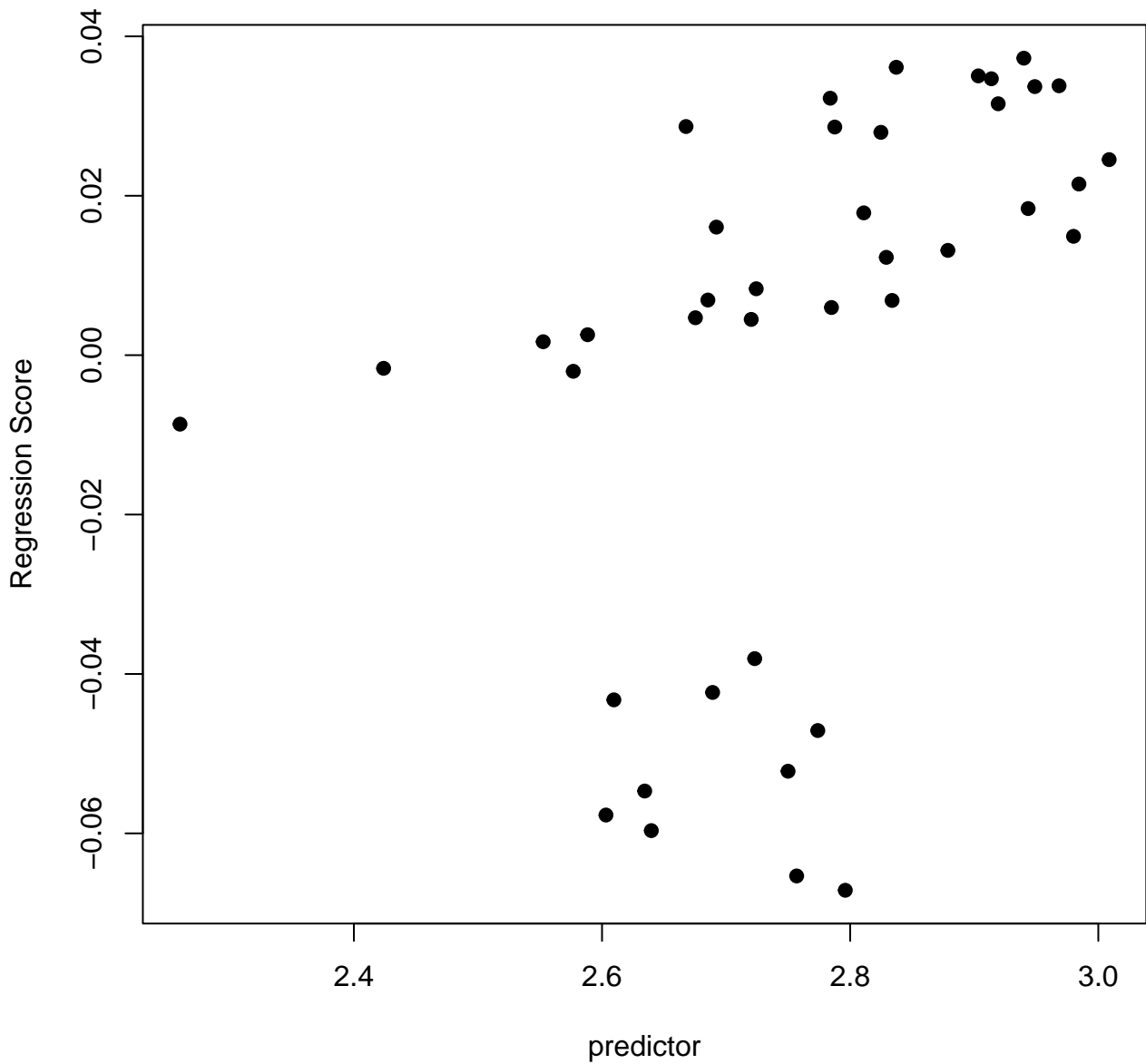

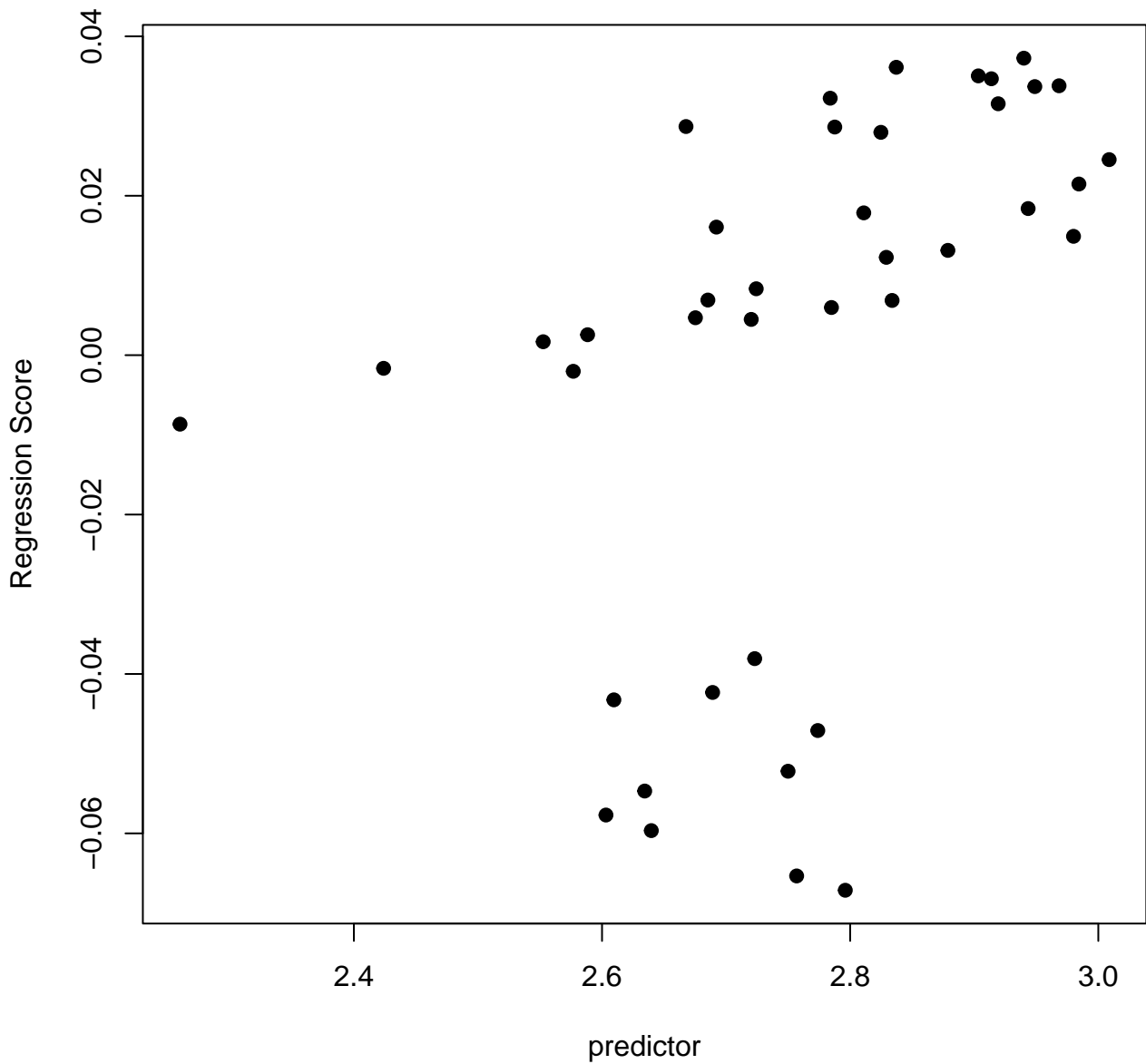

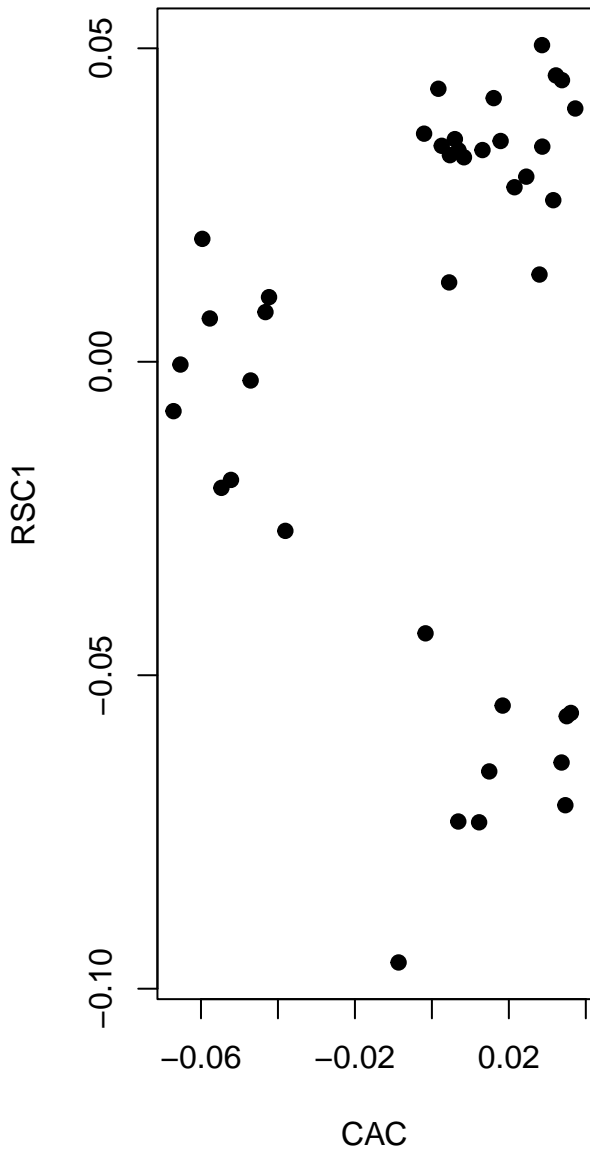
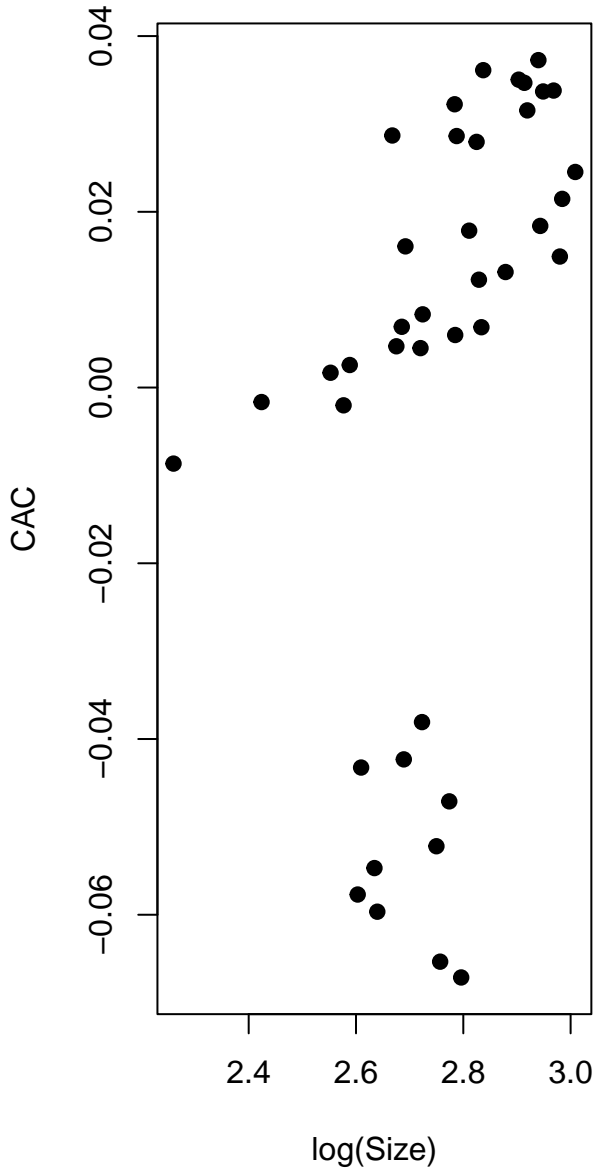

PLS1 Plot: Block 1 (X) vs. Block 2 (Y)

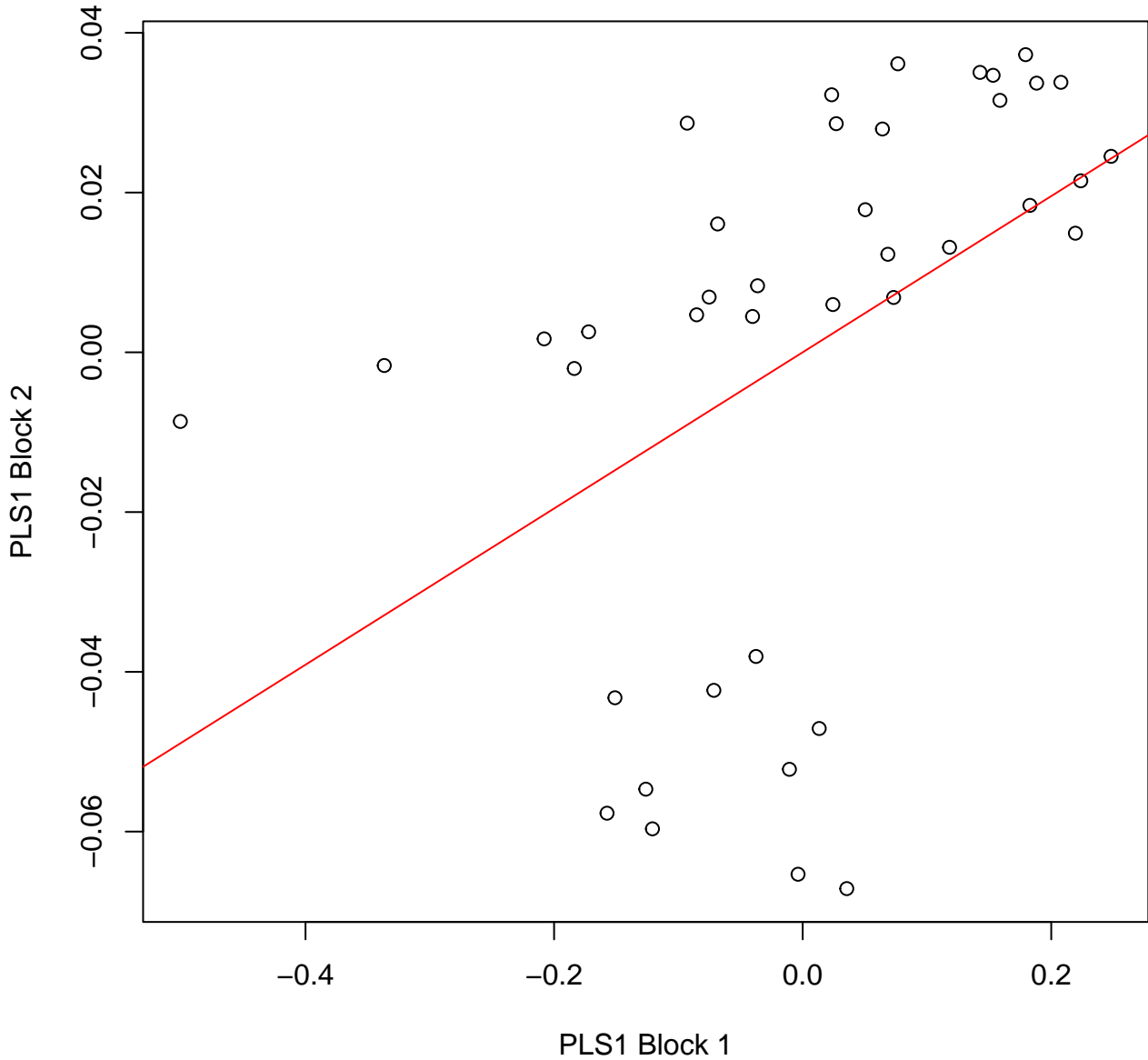

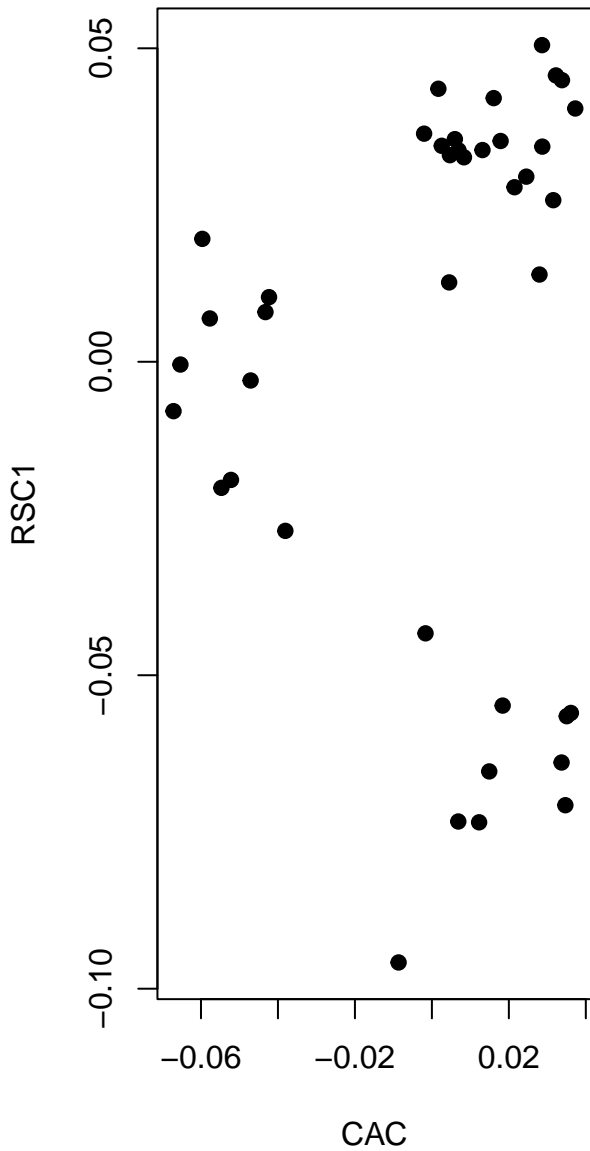
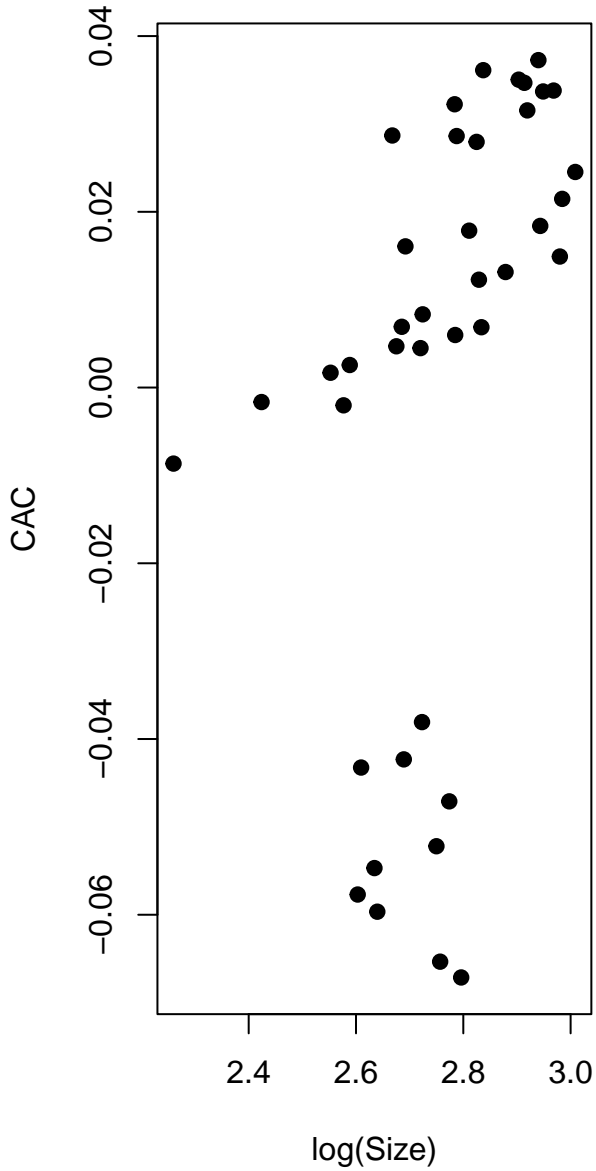

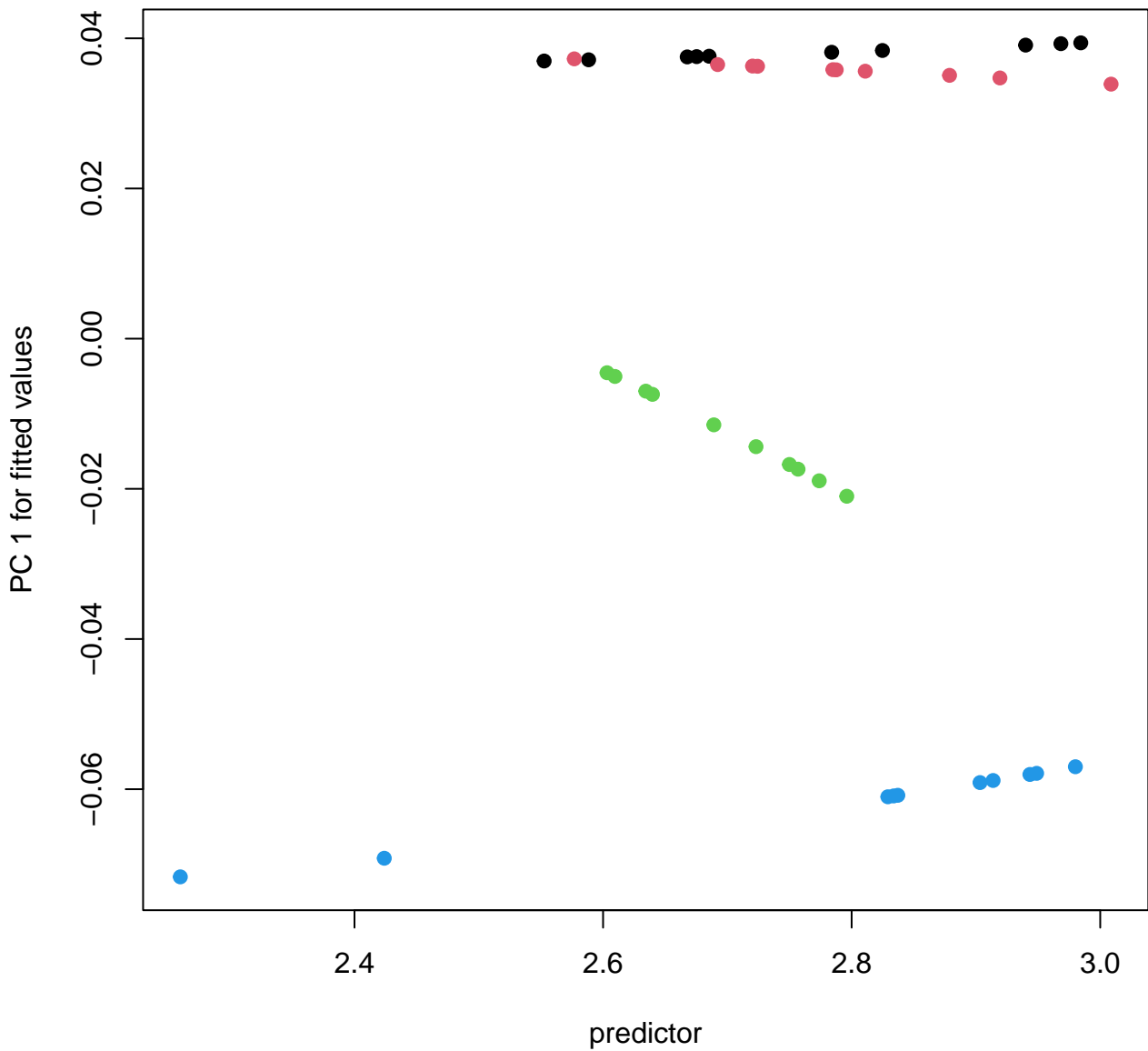

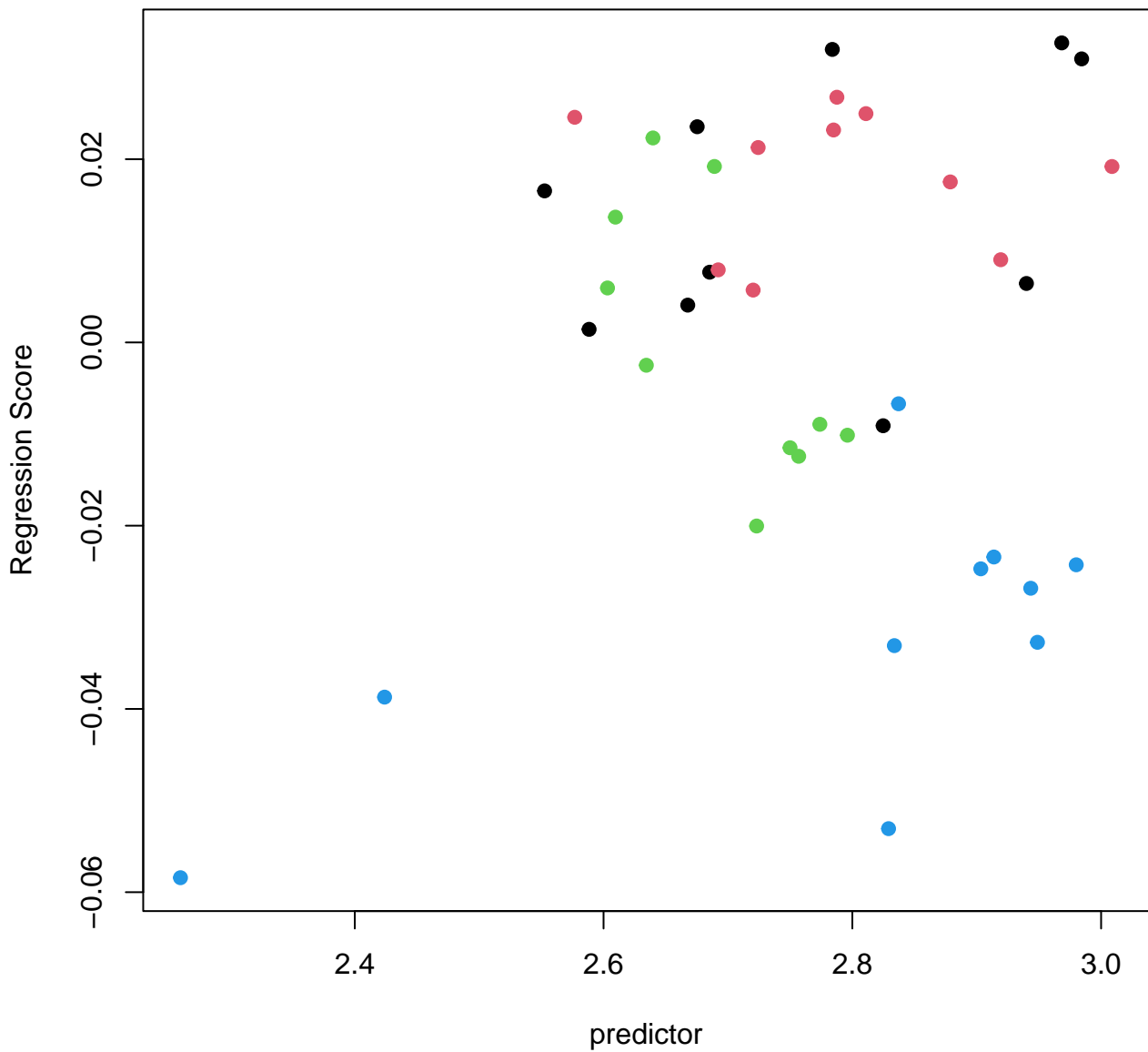

Size-Shape PC plot

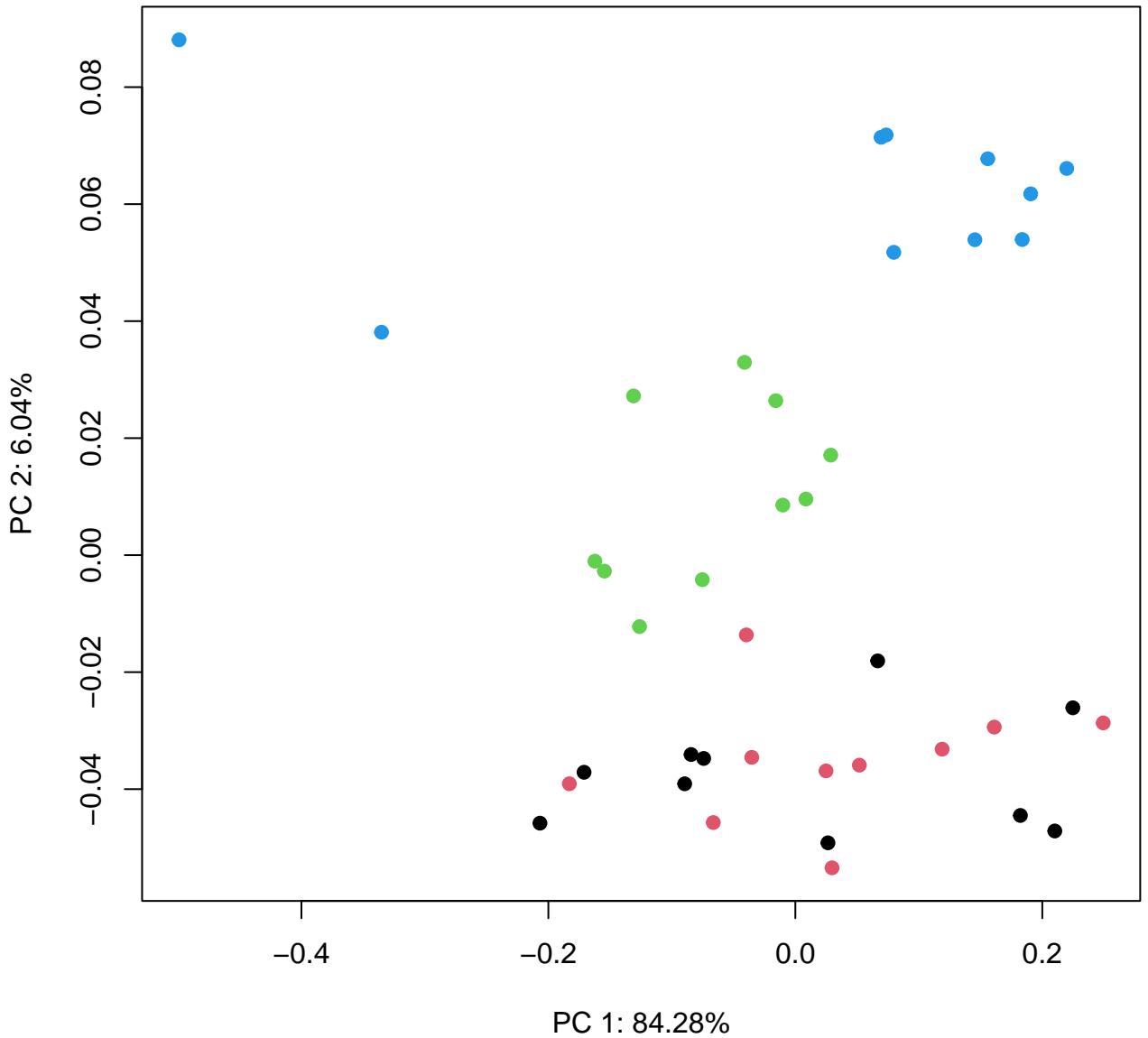

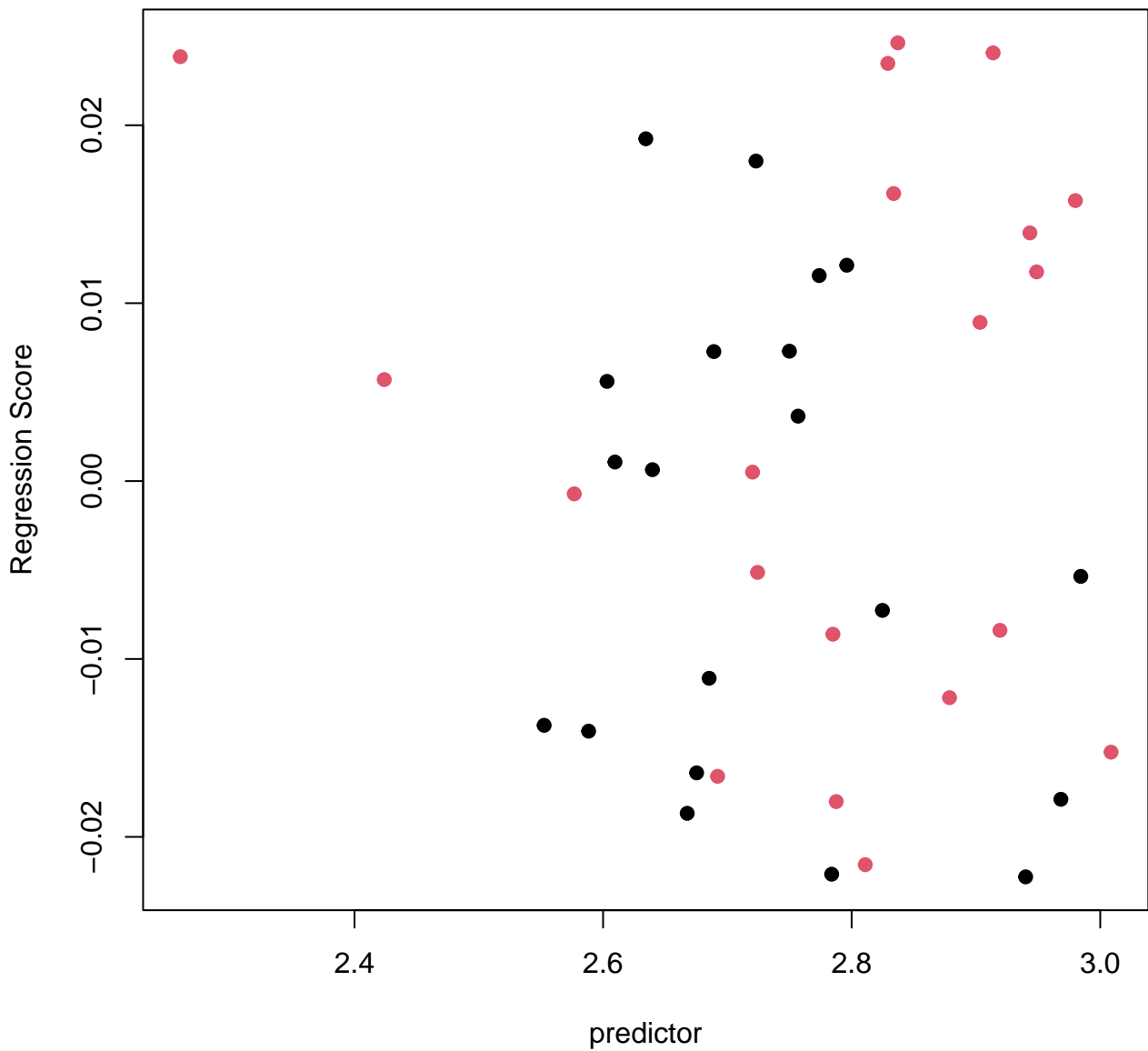

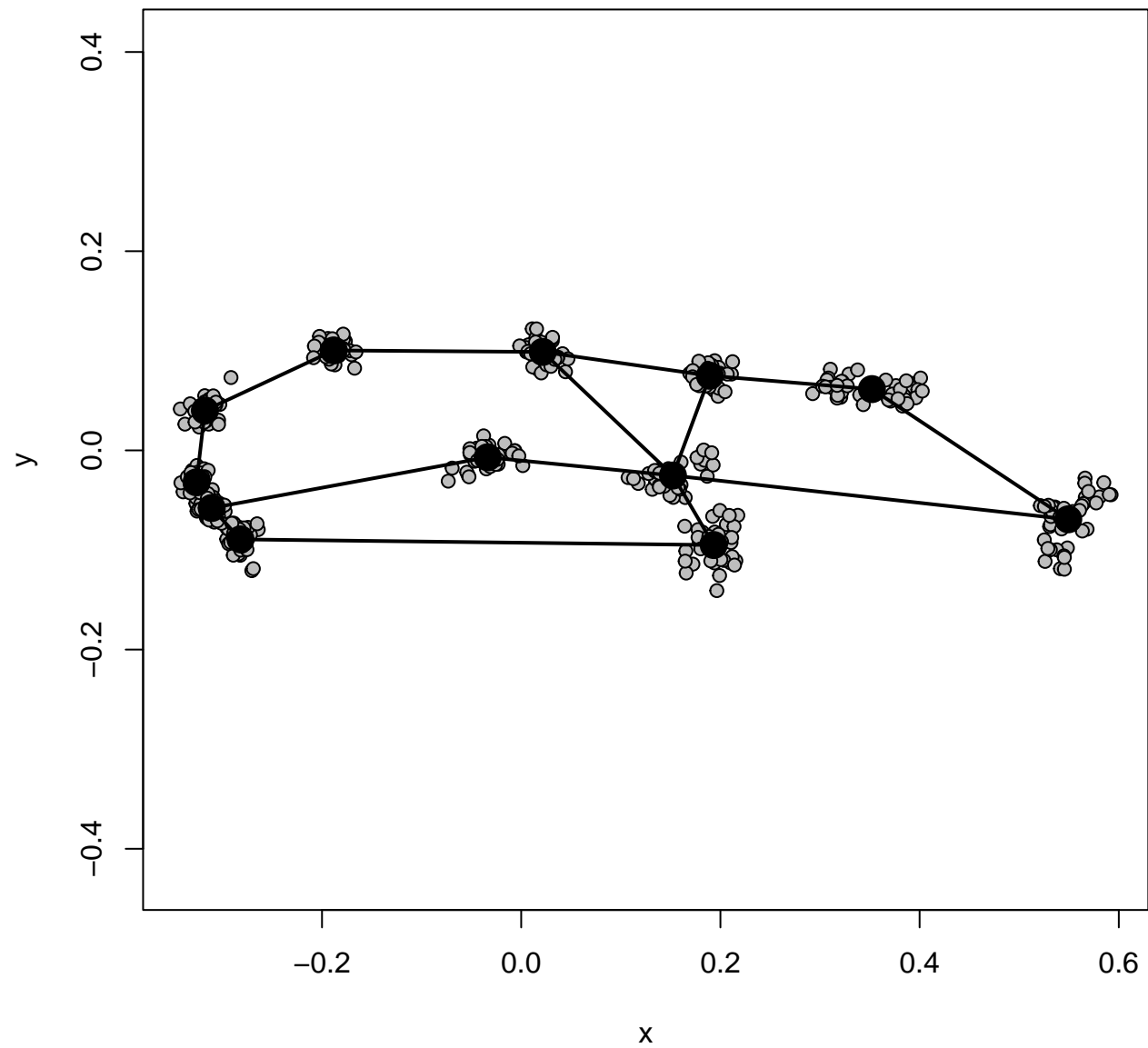

# All Specimens

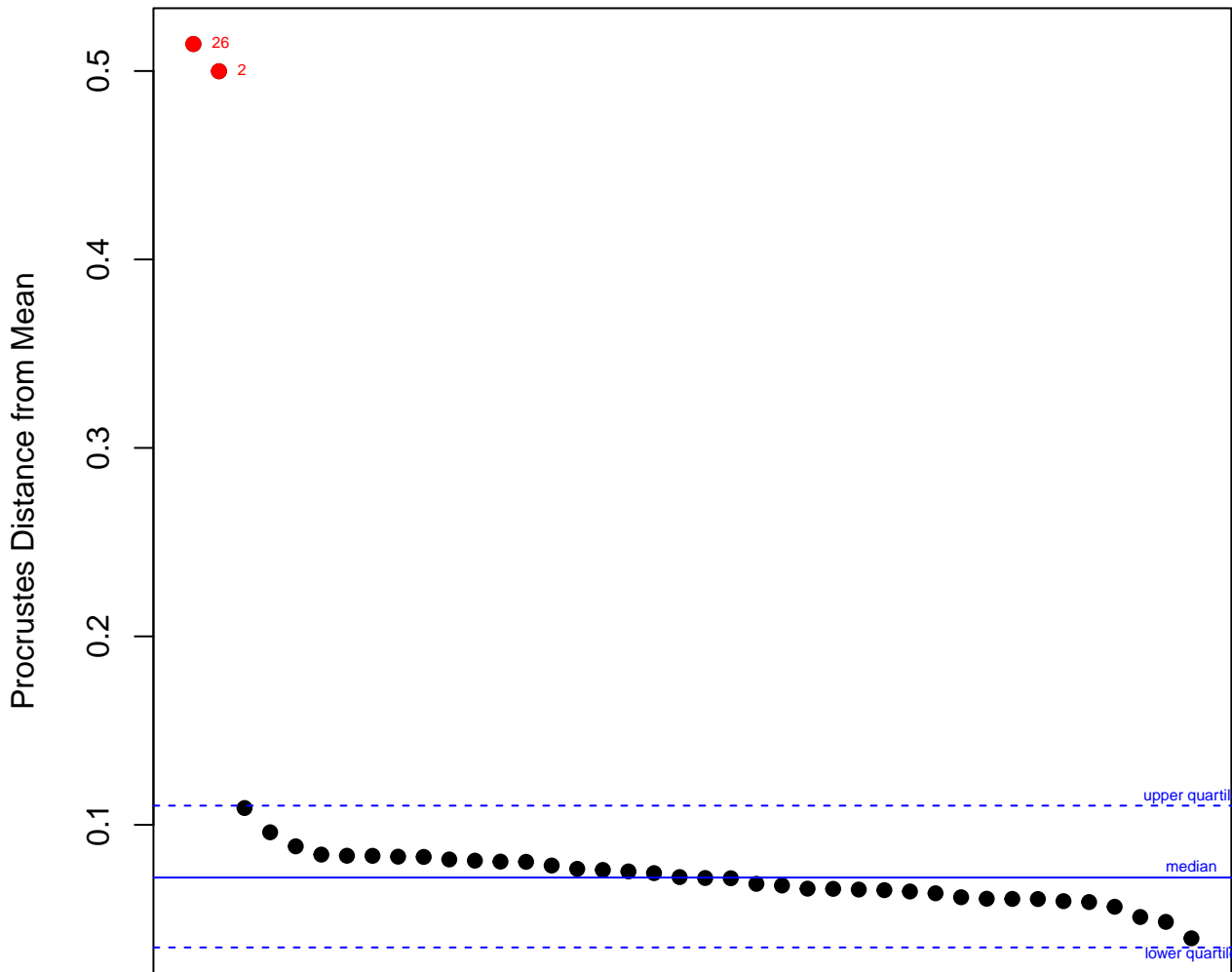

# All Specimens

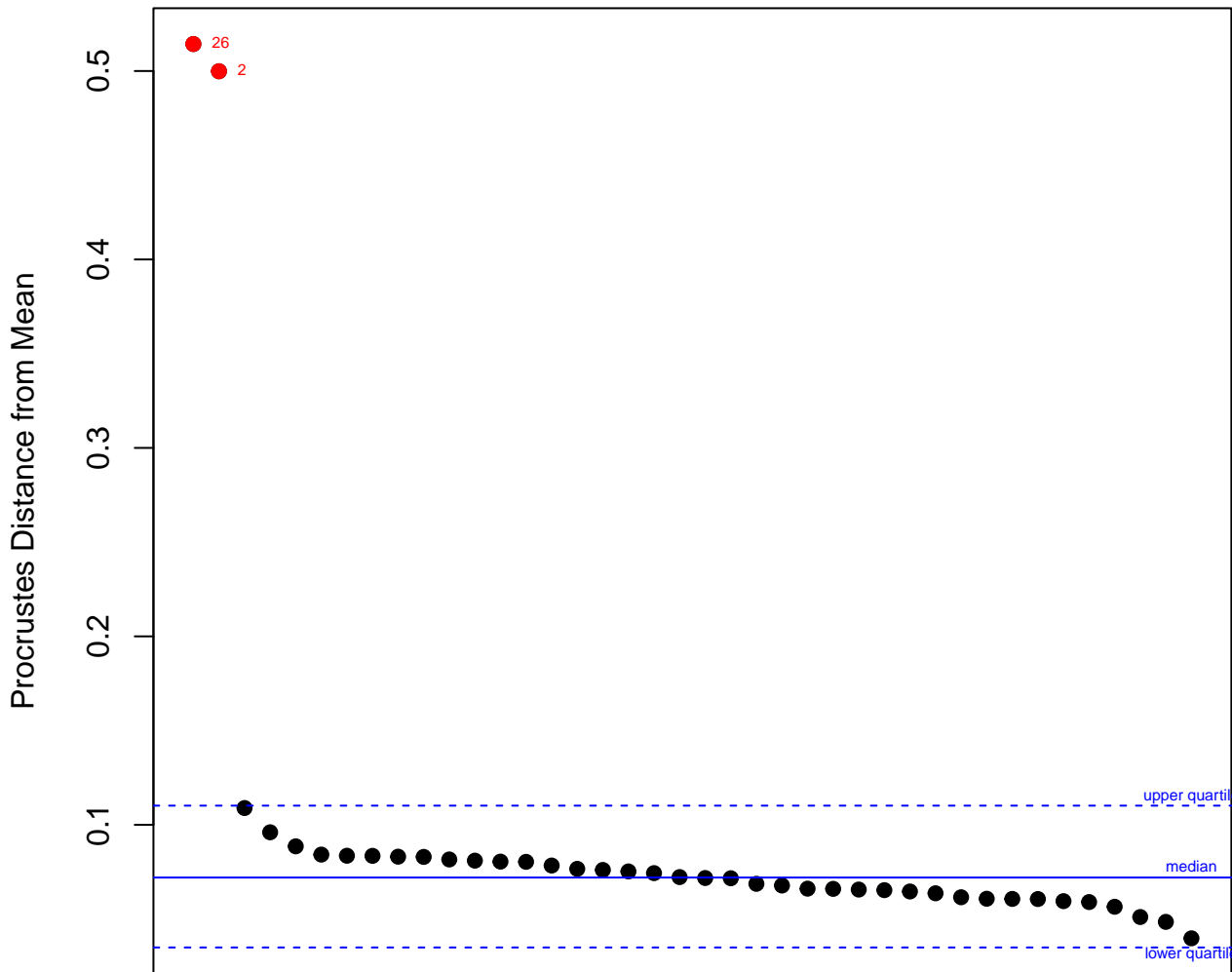

group: All Specimens, specimen: 26

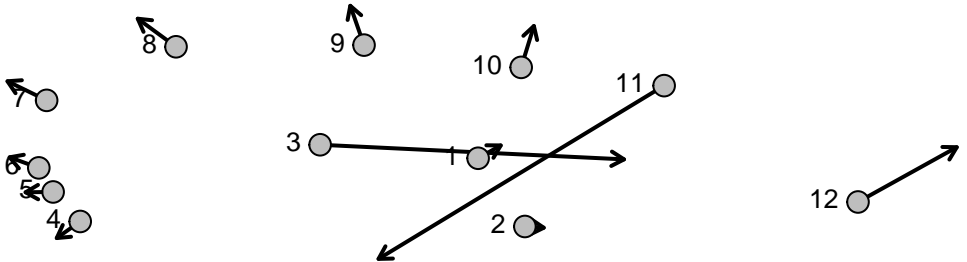

group: All Specimens, specimen: 2

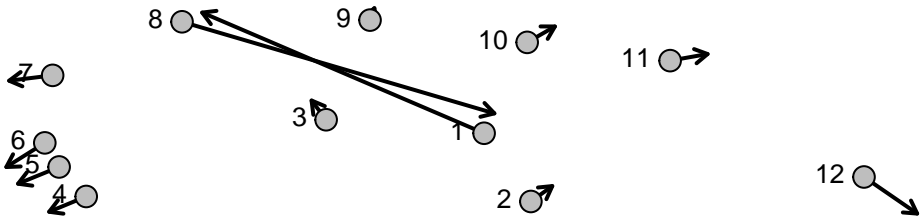

# Jord

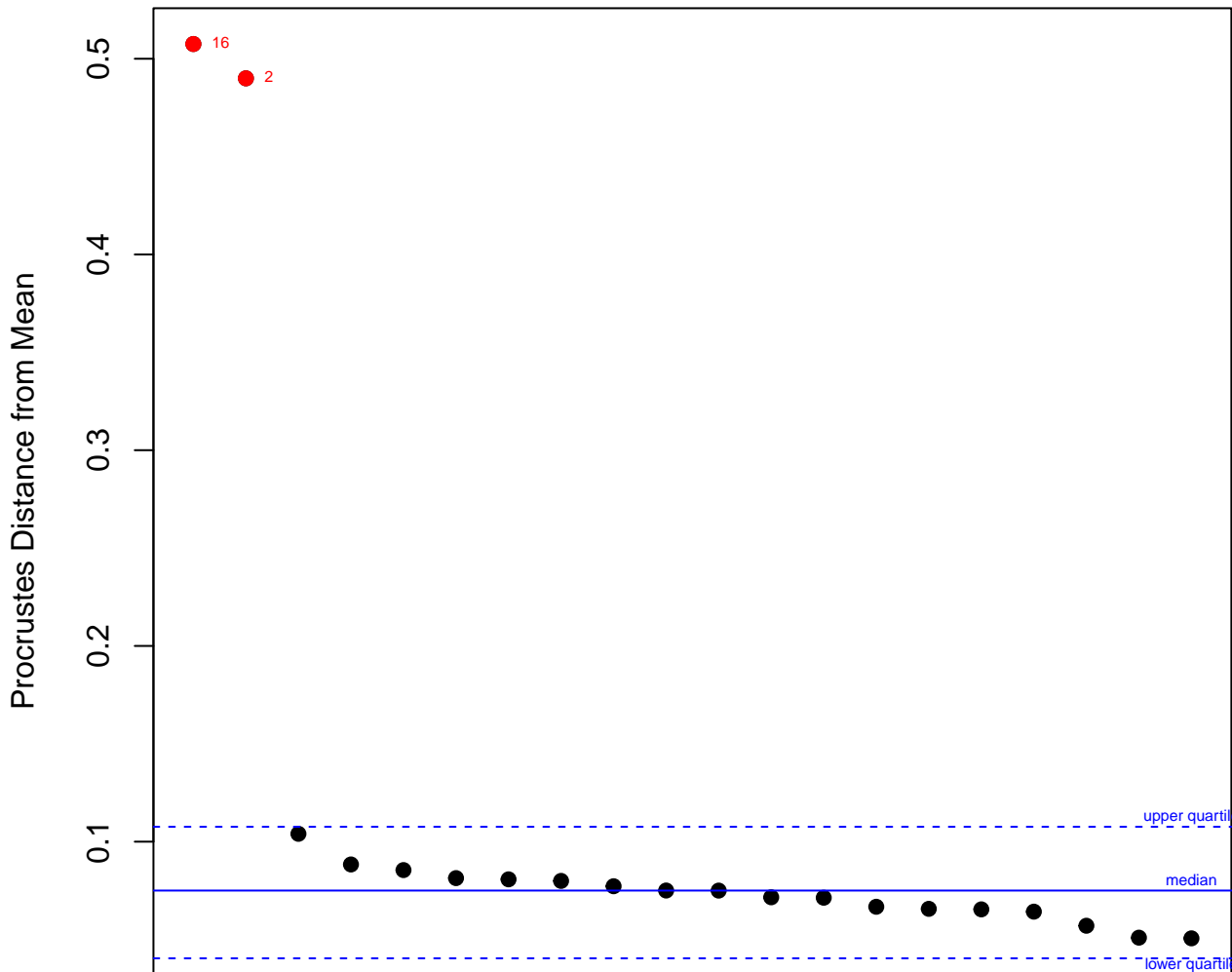

group: Jord, specimen: 16

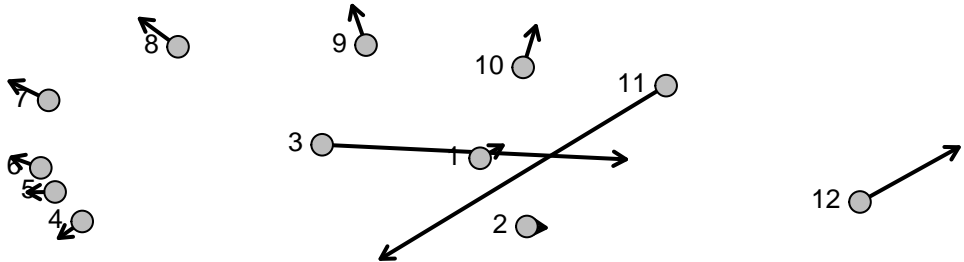

group: Jord, specimen: 2

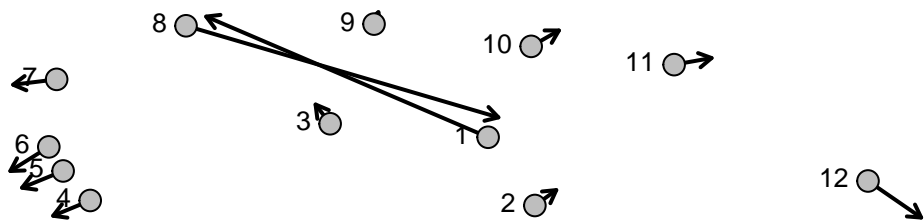

# Teyah

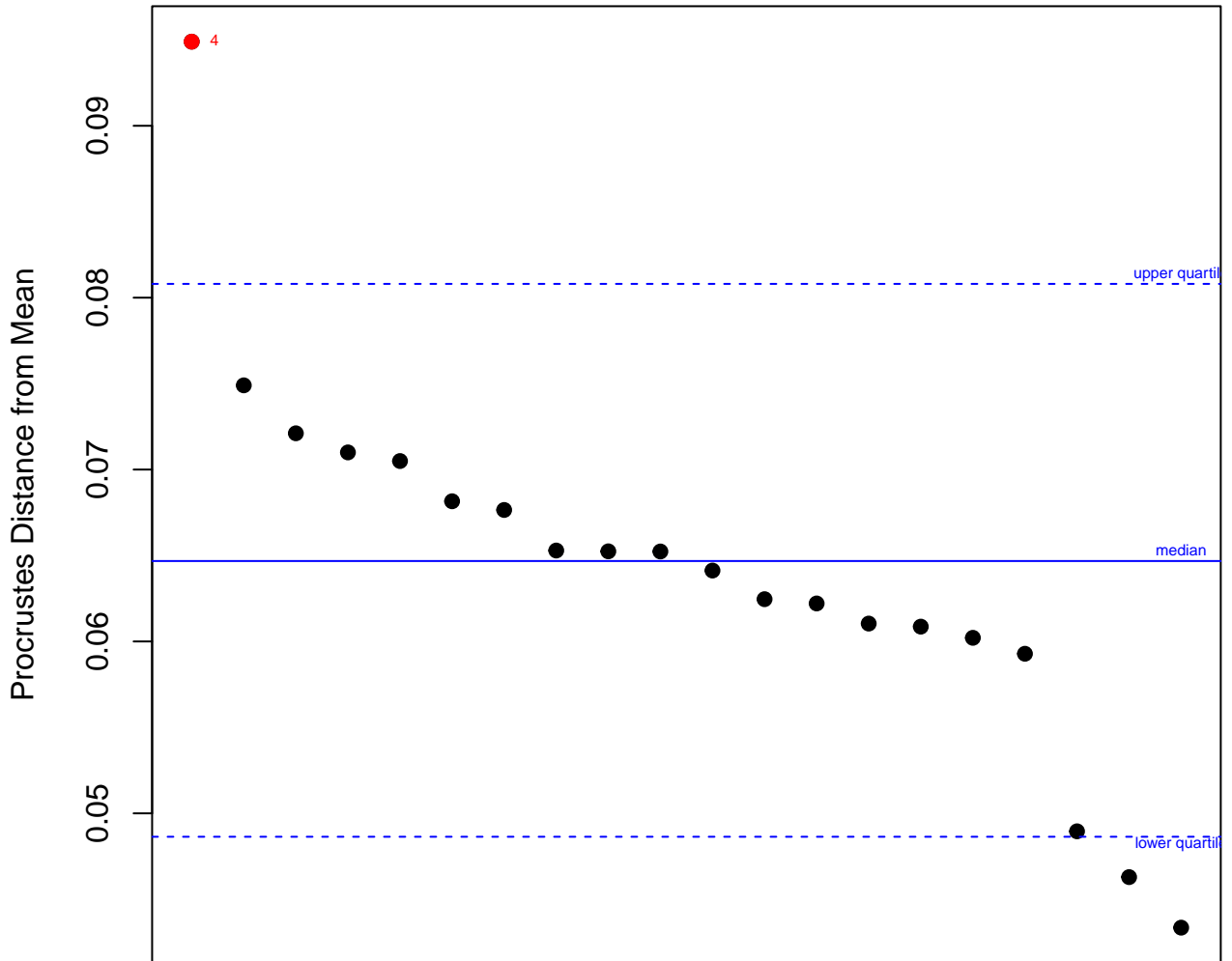

group: Teyah, specimen: 4

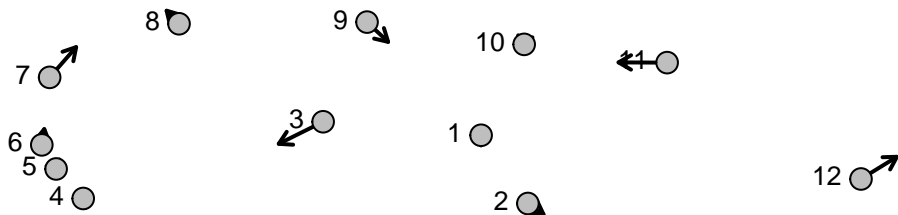

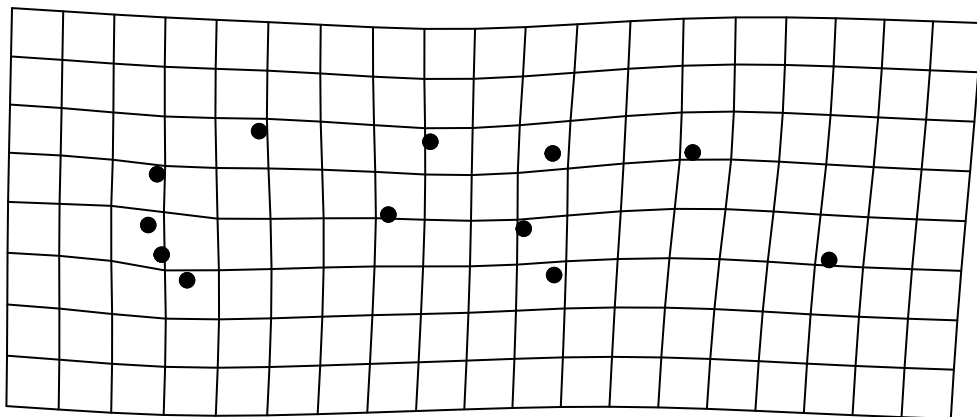

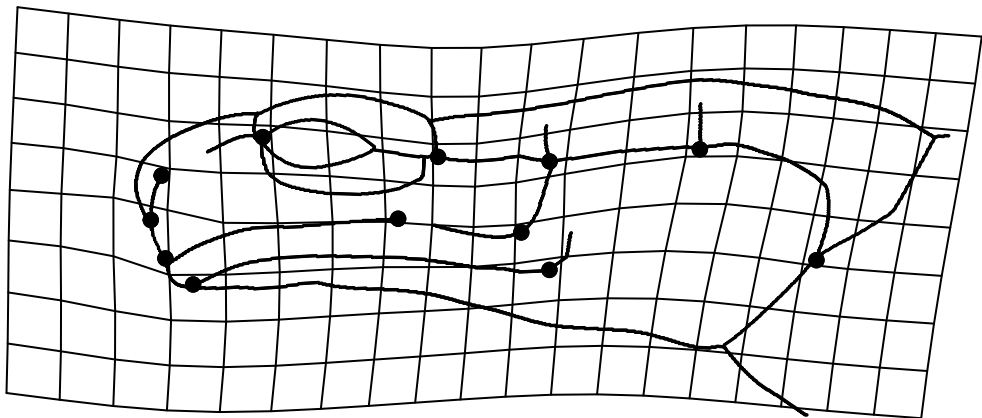

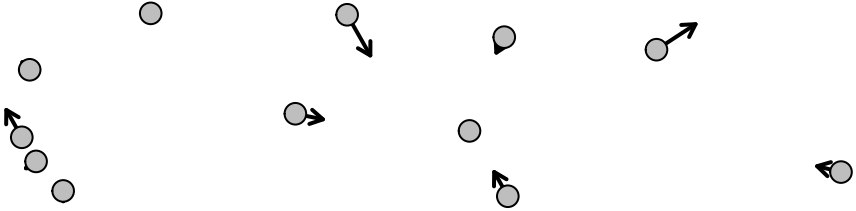

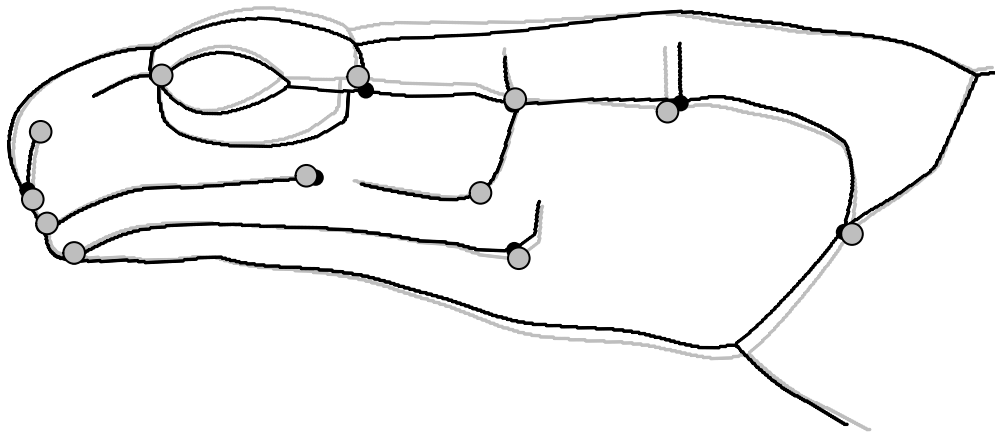

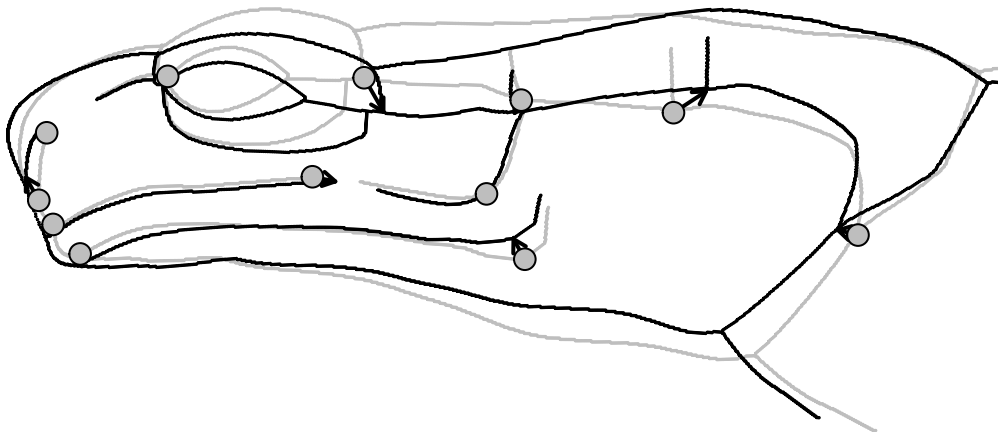

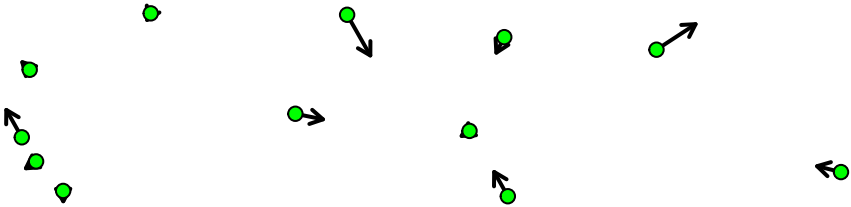

# PCA Residuals

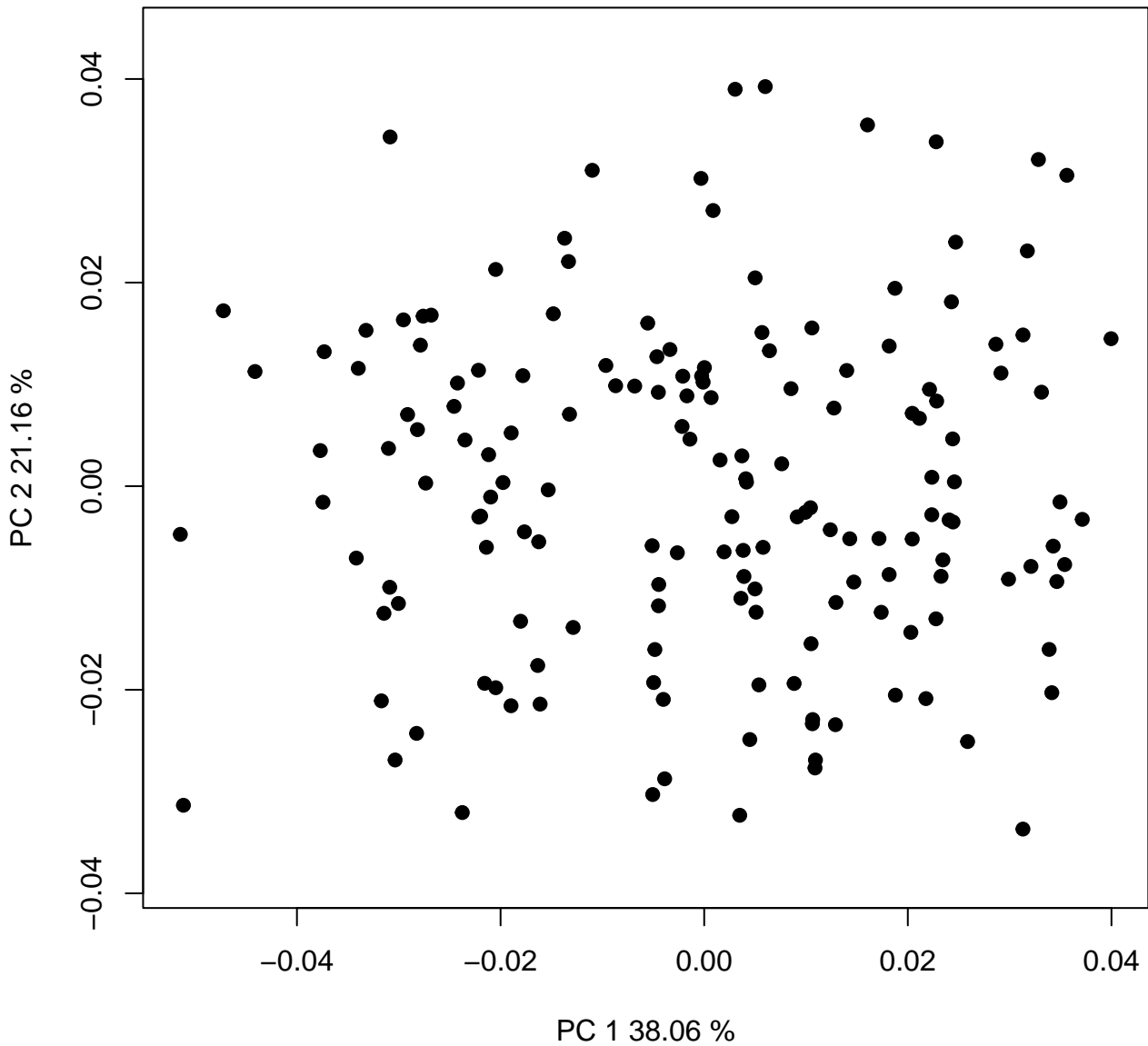

Q-Q plot

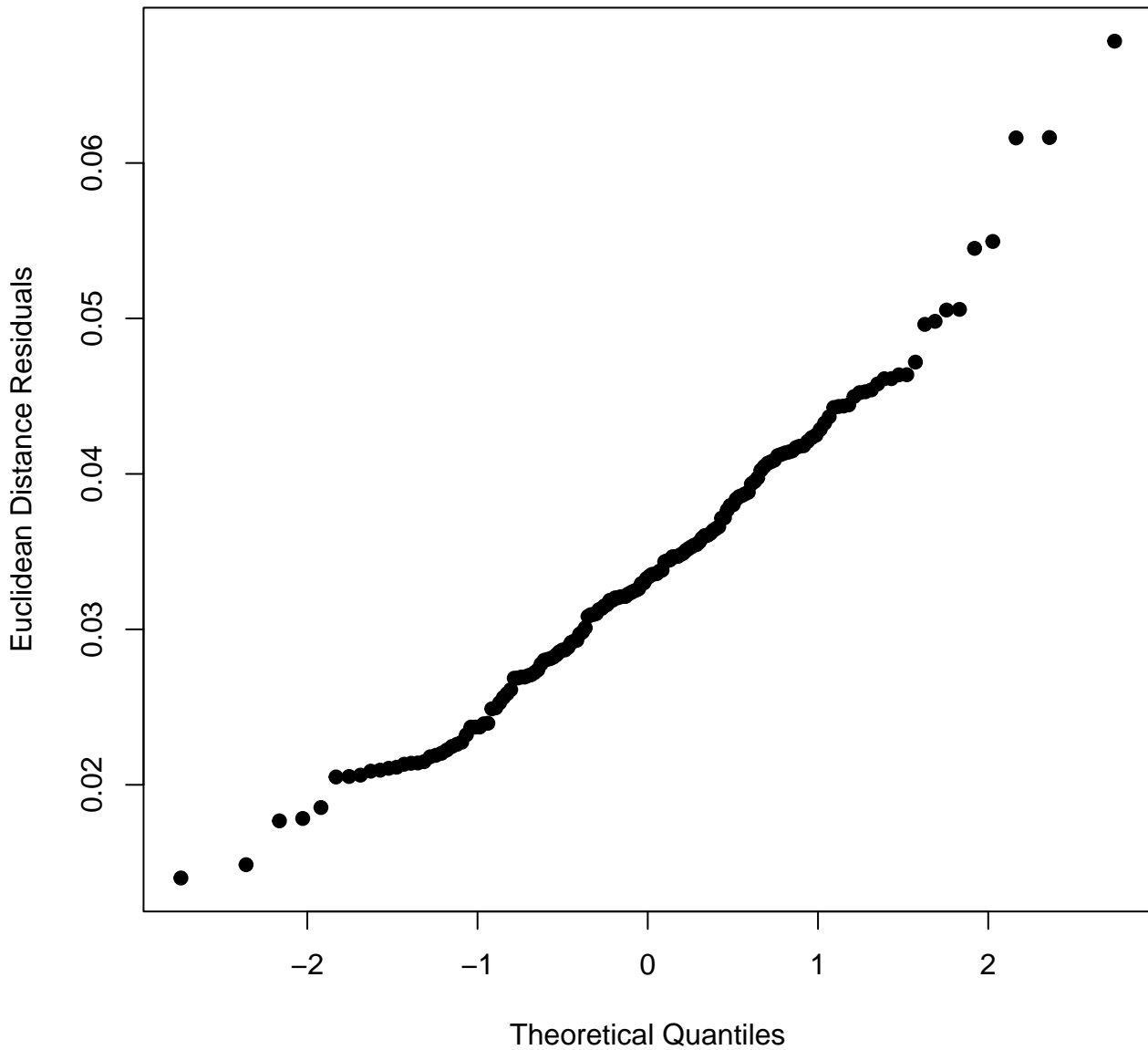

Residuals vs. PC 1 fitted

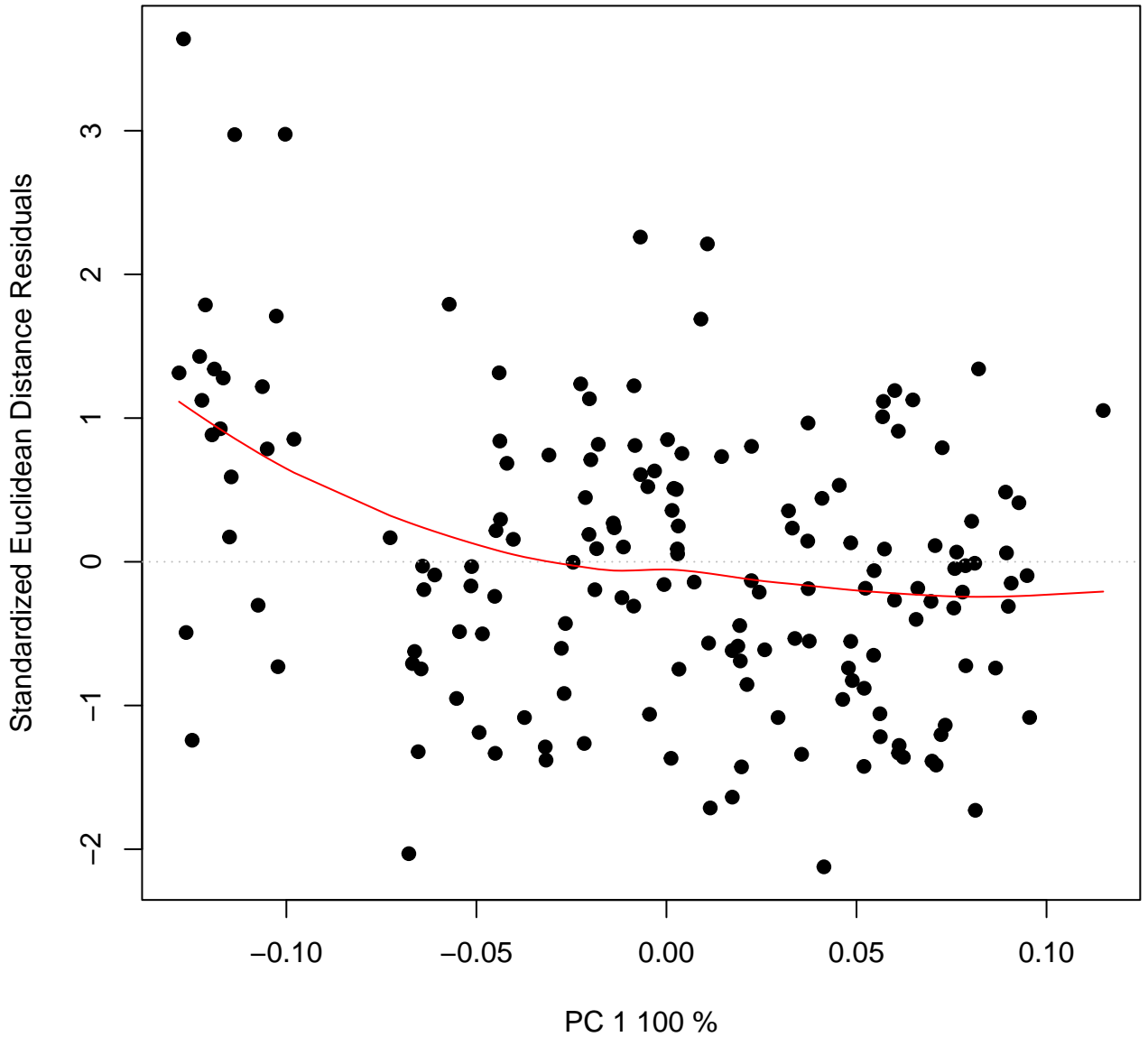

# Residuals vs. Fitted

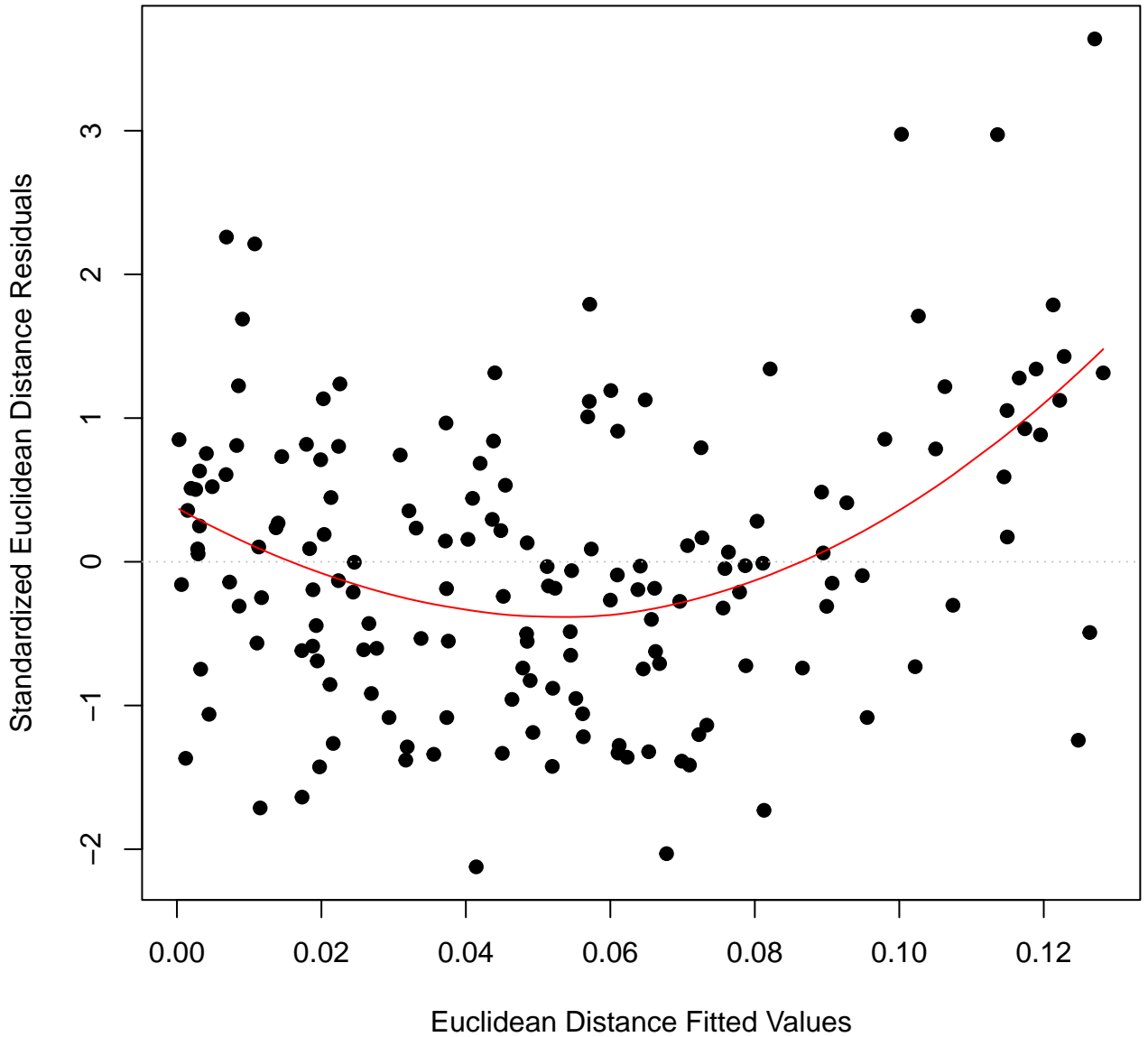

# PCA Residuals

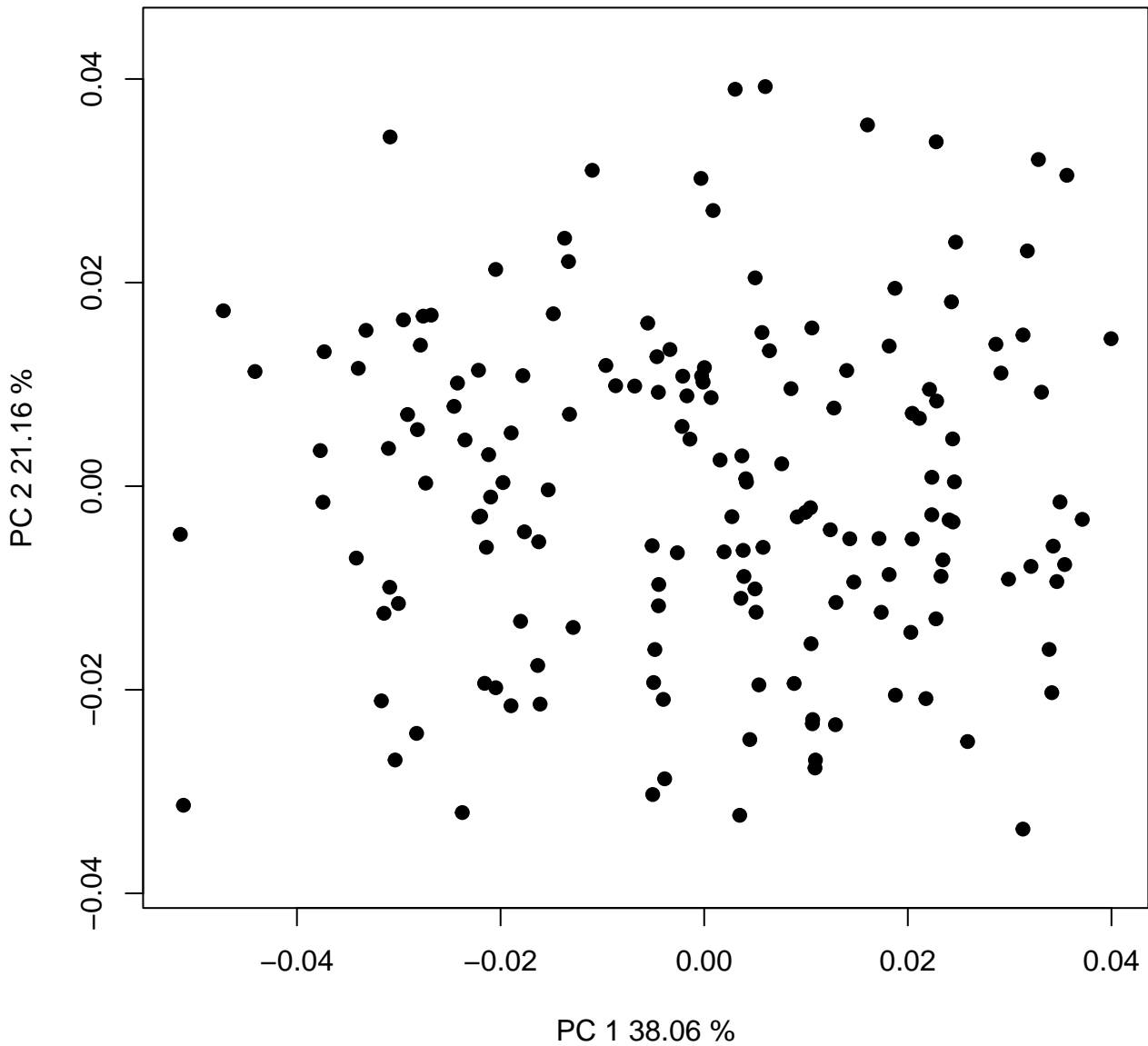

Q-Q plot

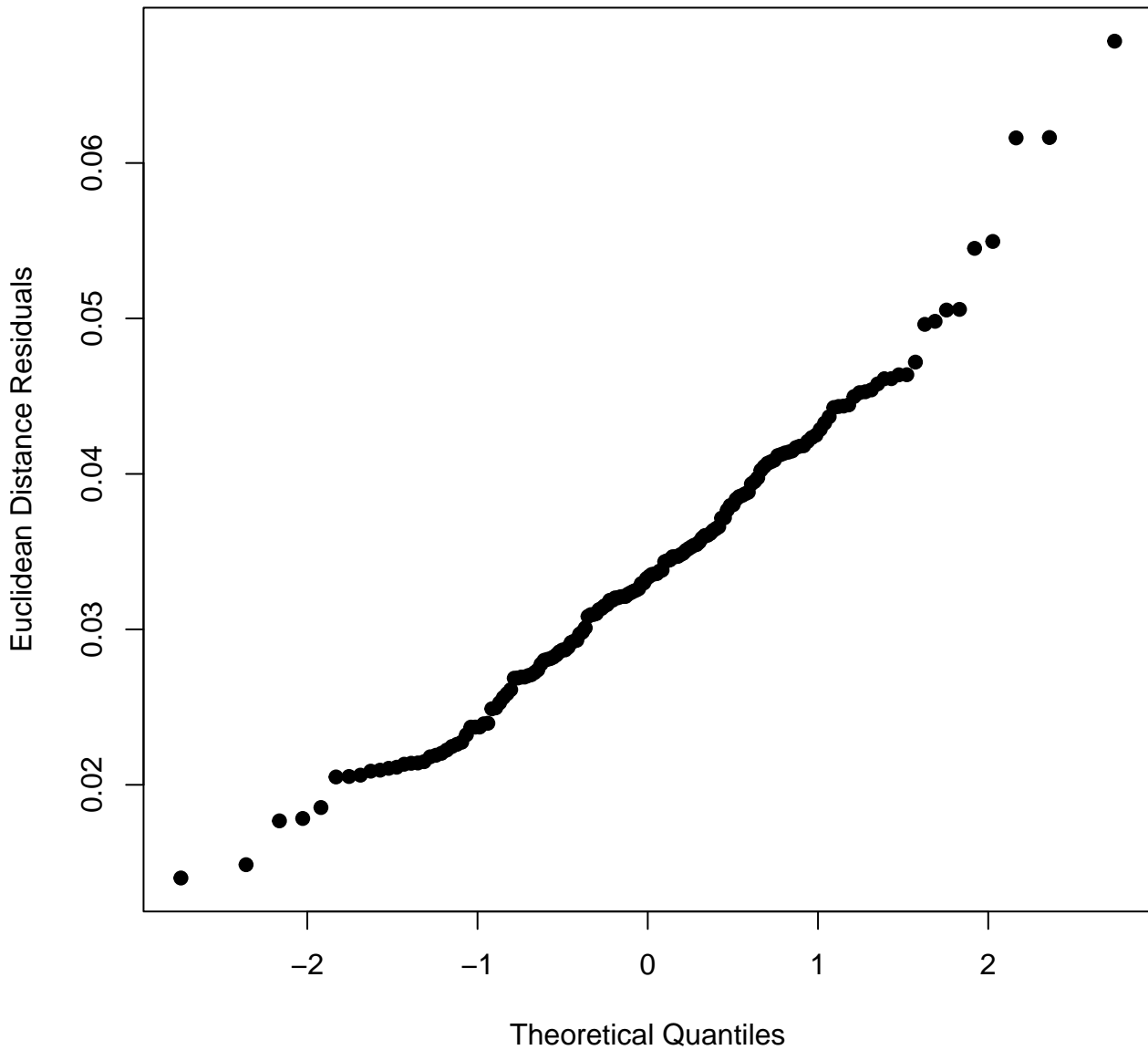

Residuals vs. PC 1 fitted

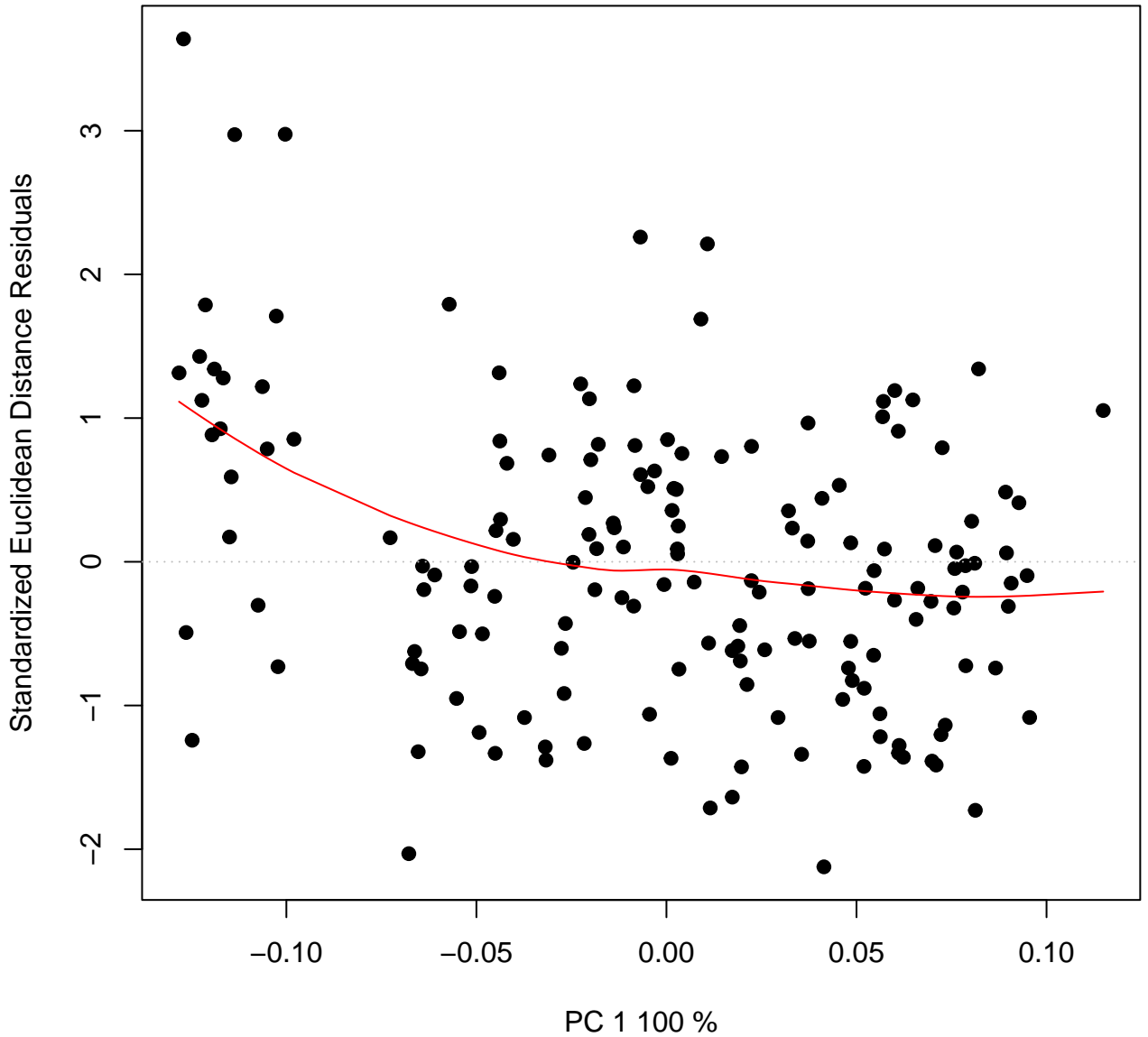

# Residuals vs. Fitted

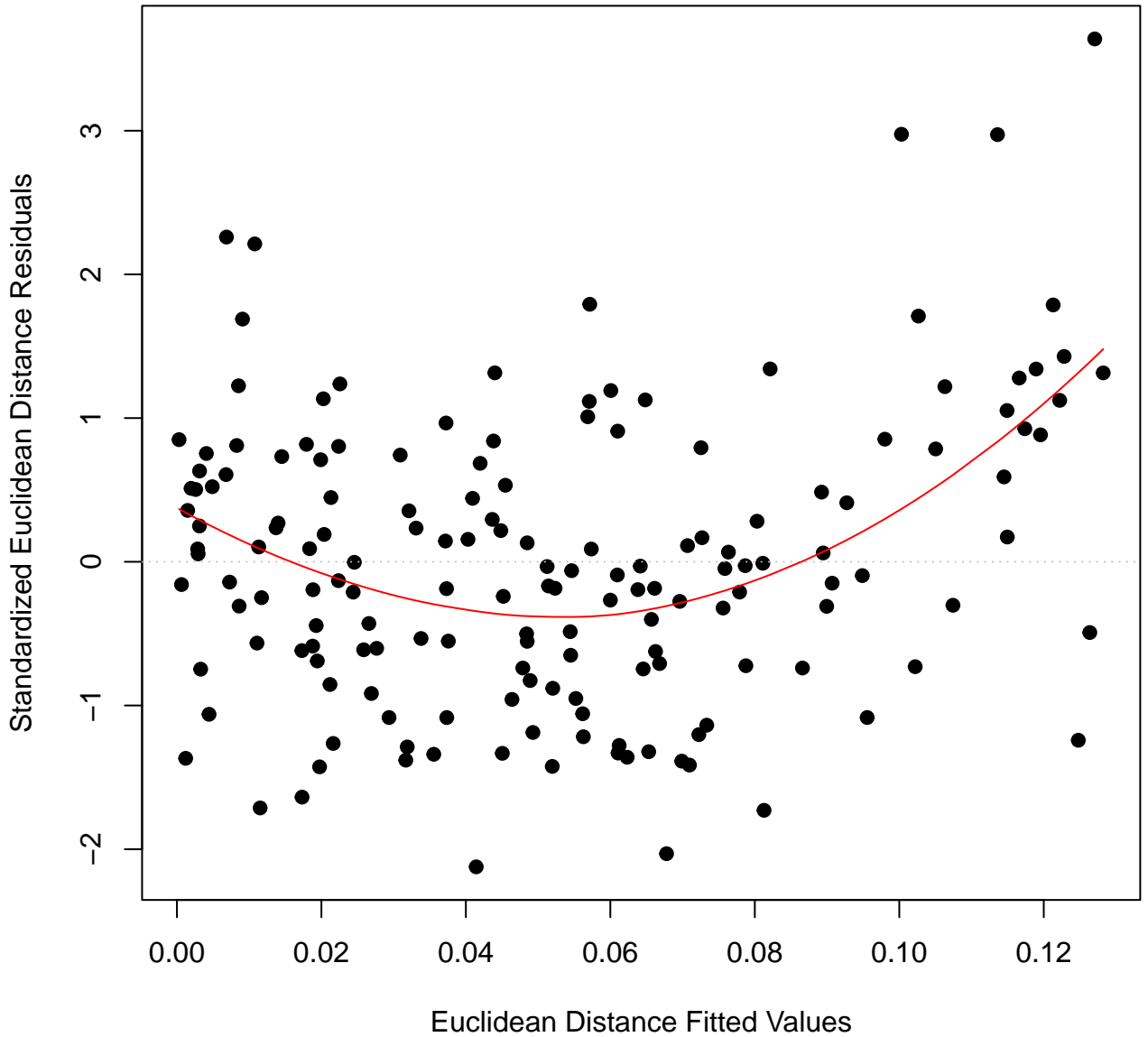

# All Specimens

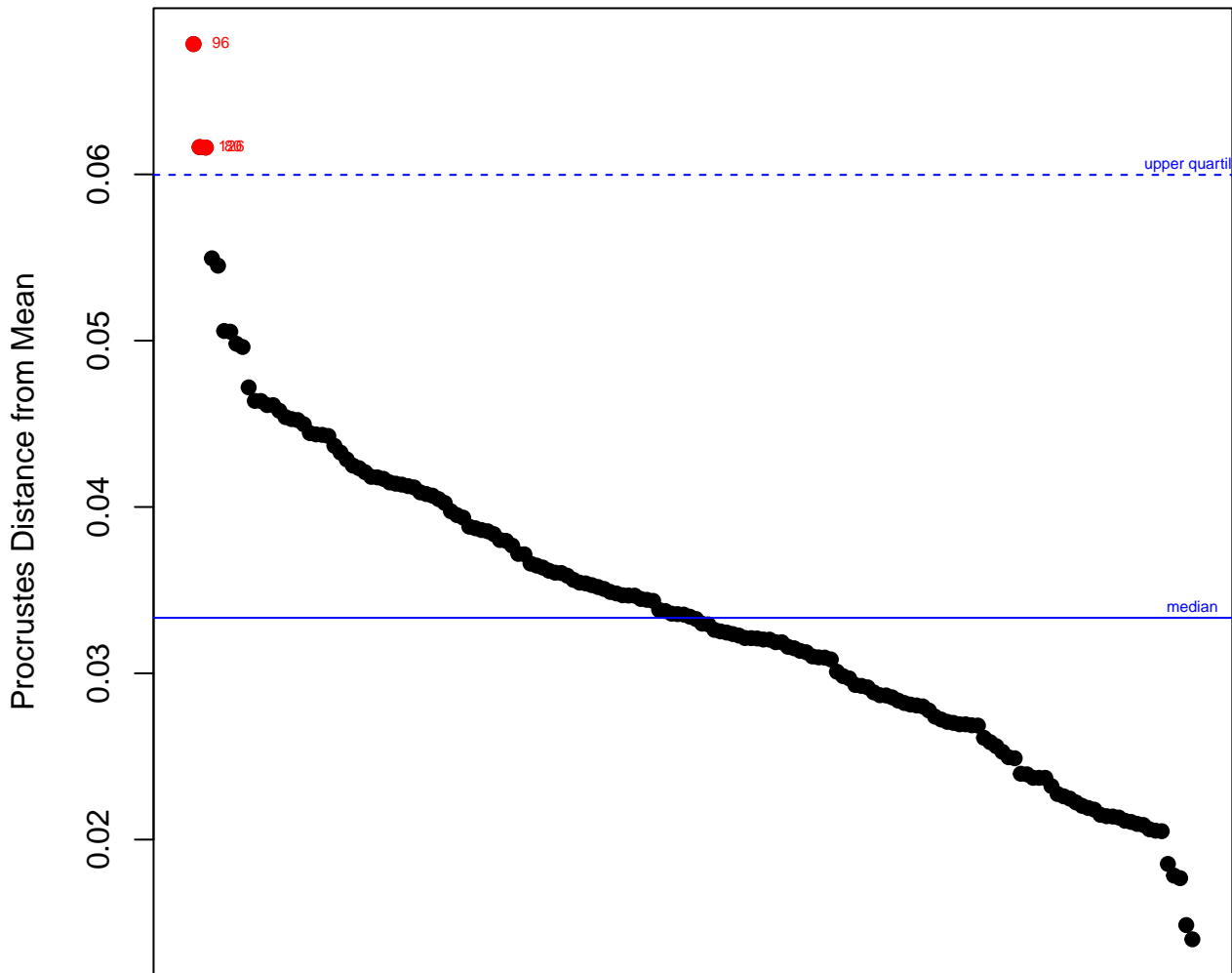

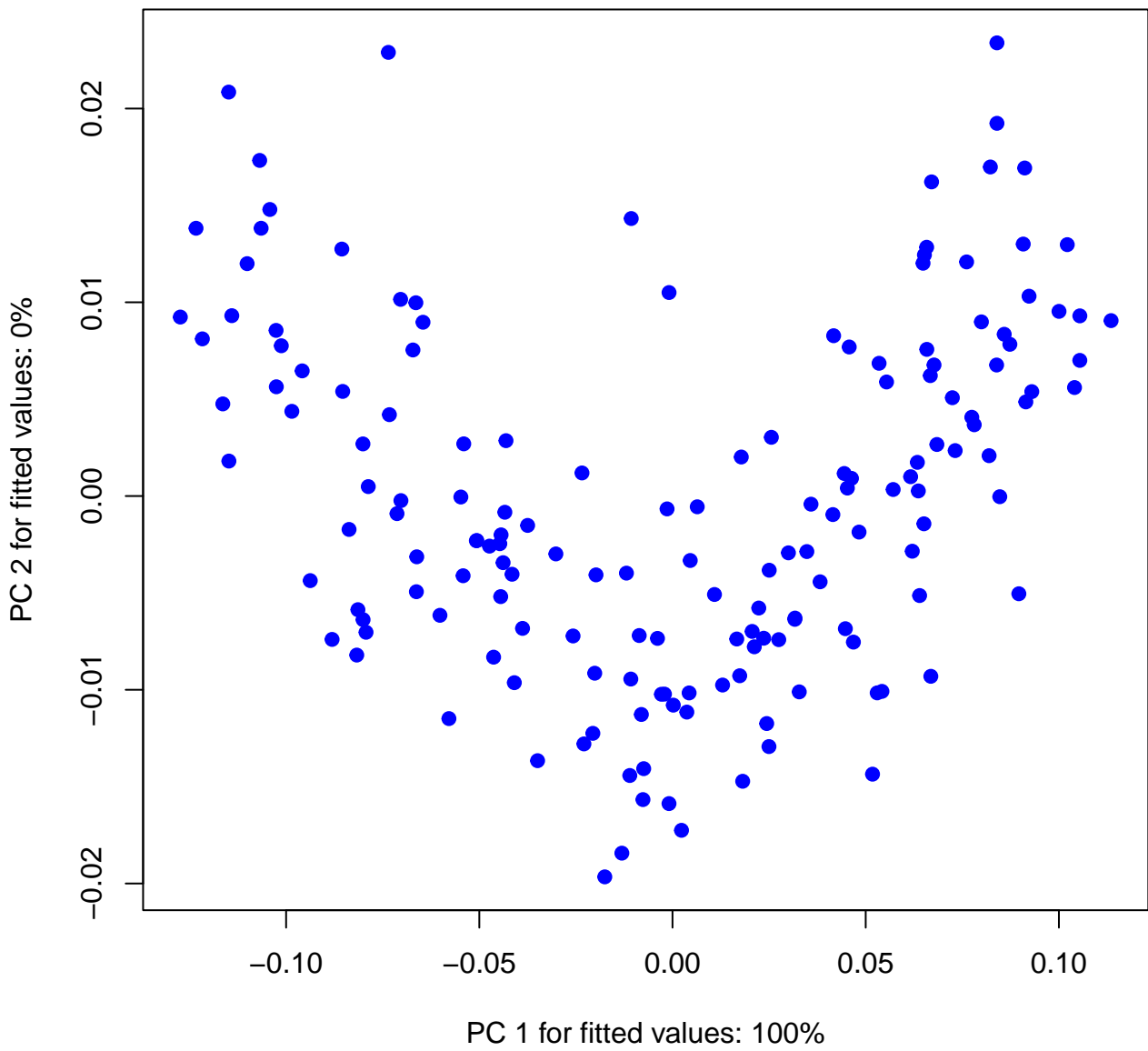

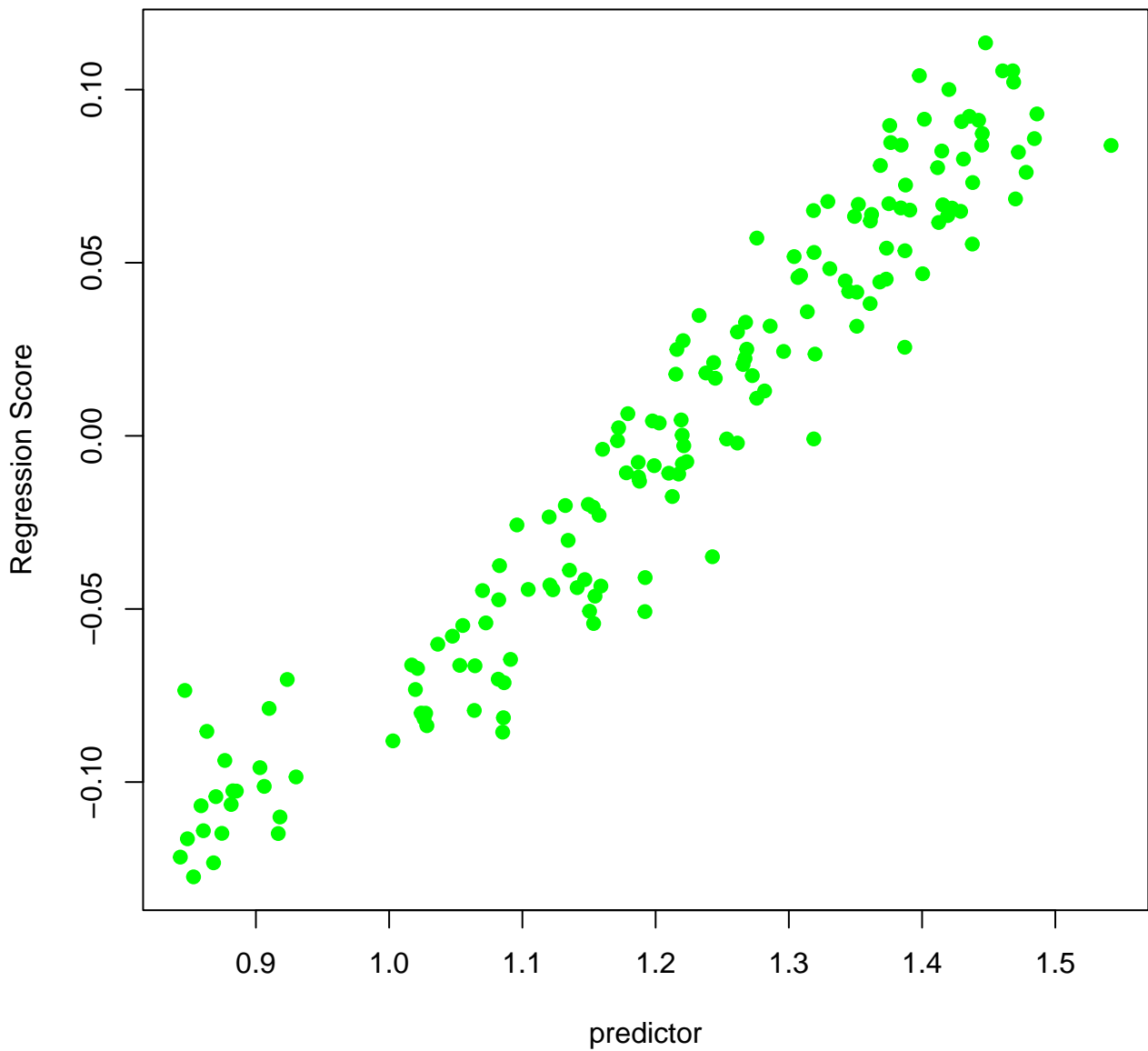

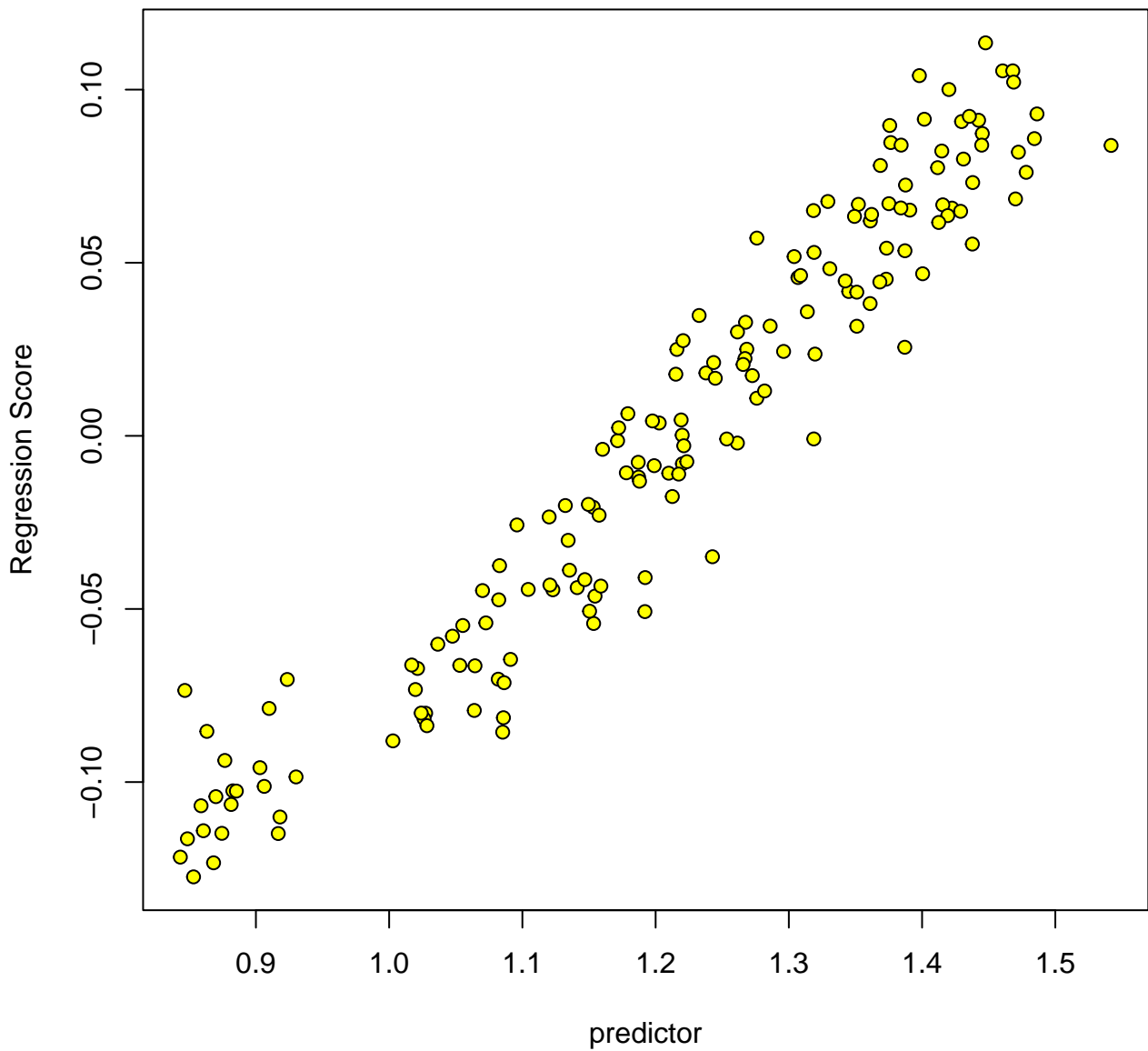

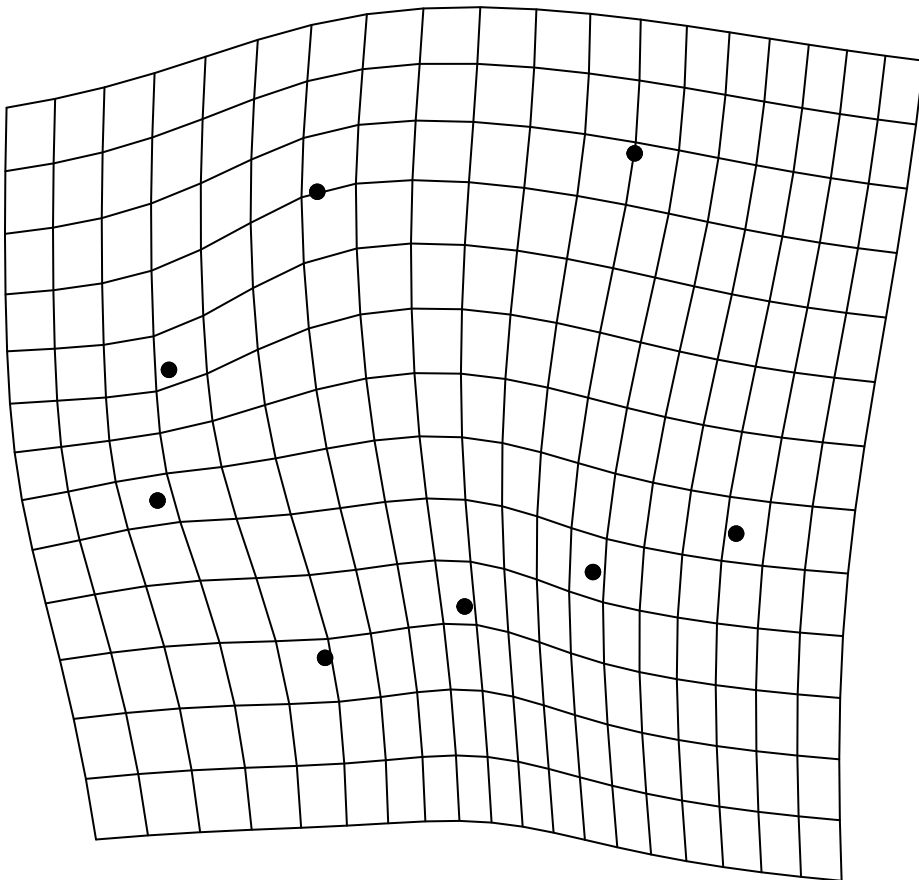

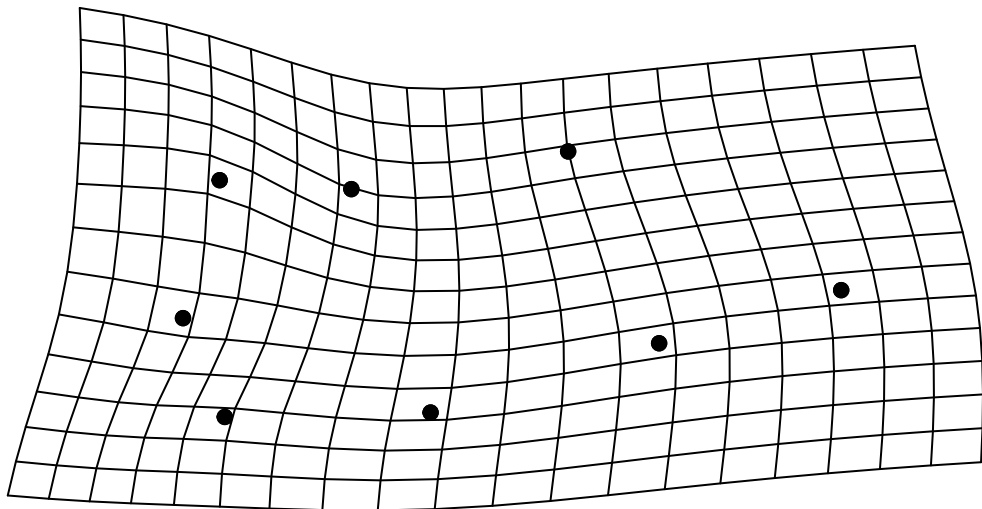

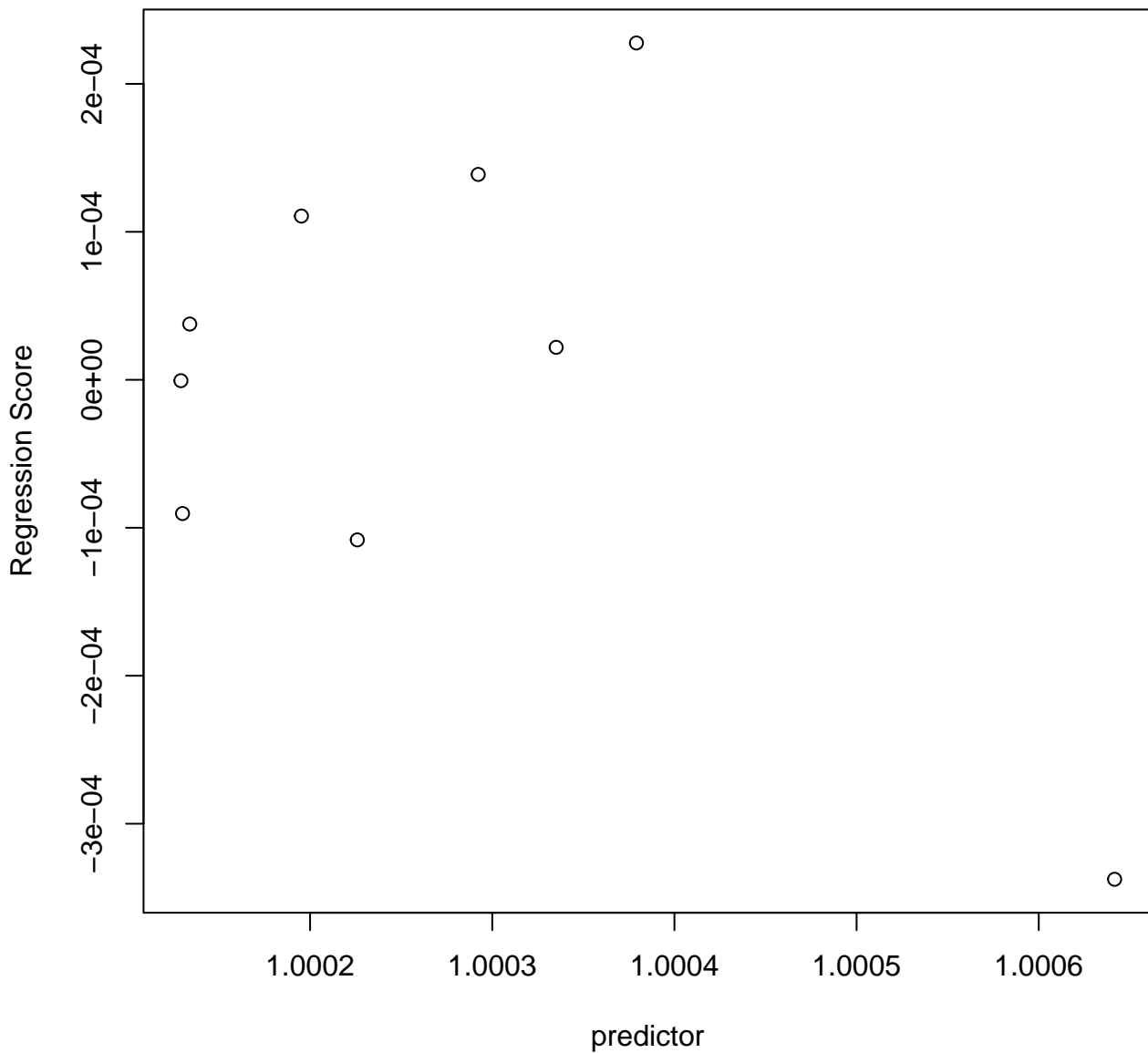

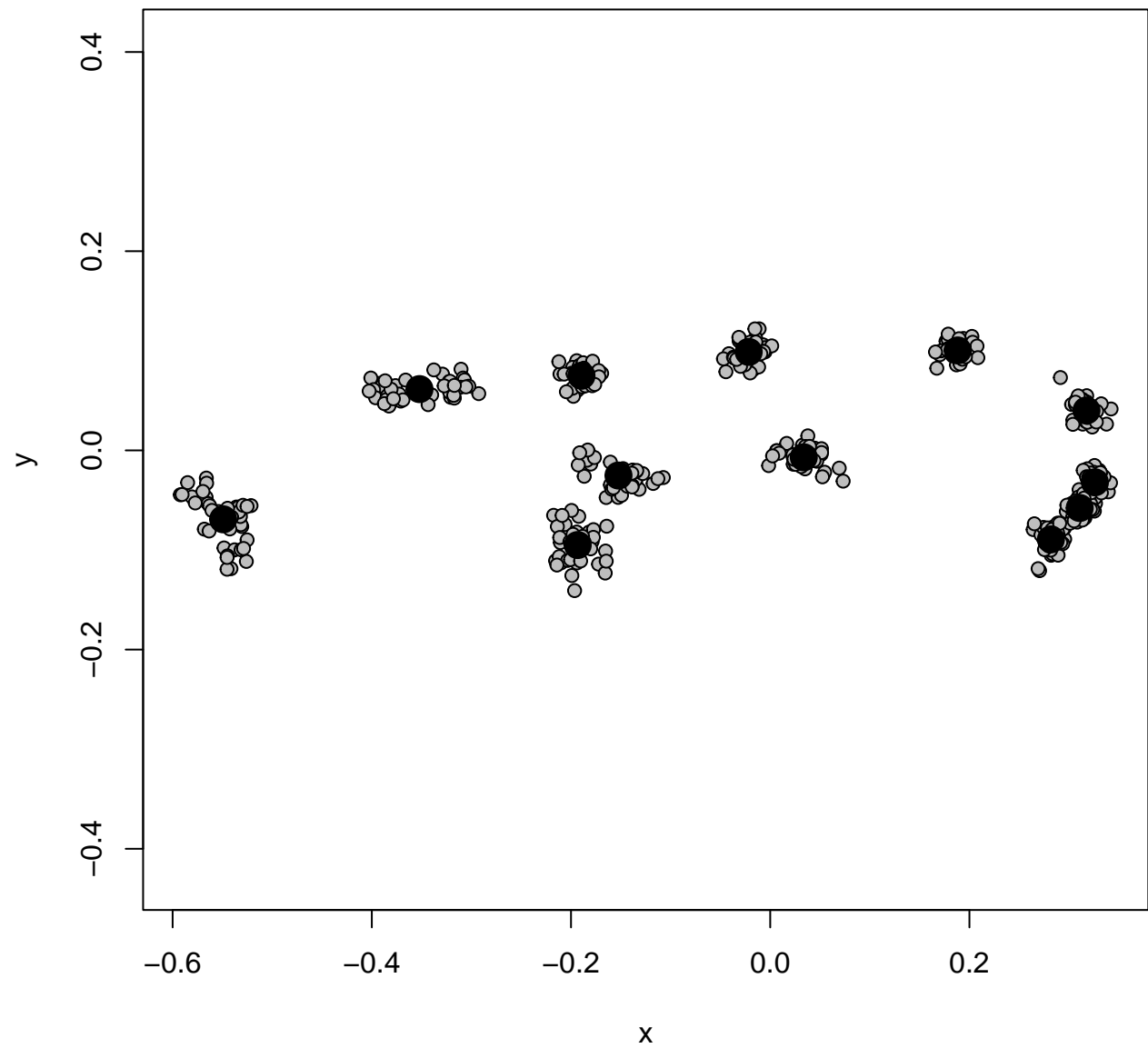

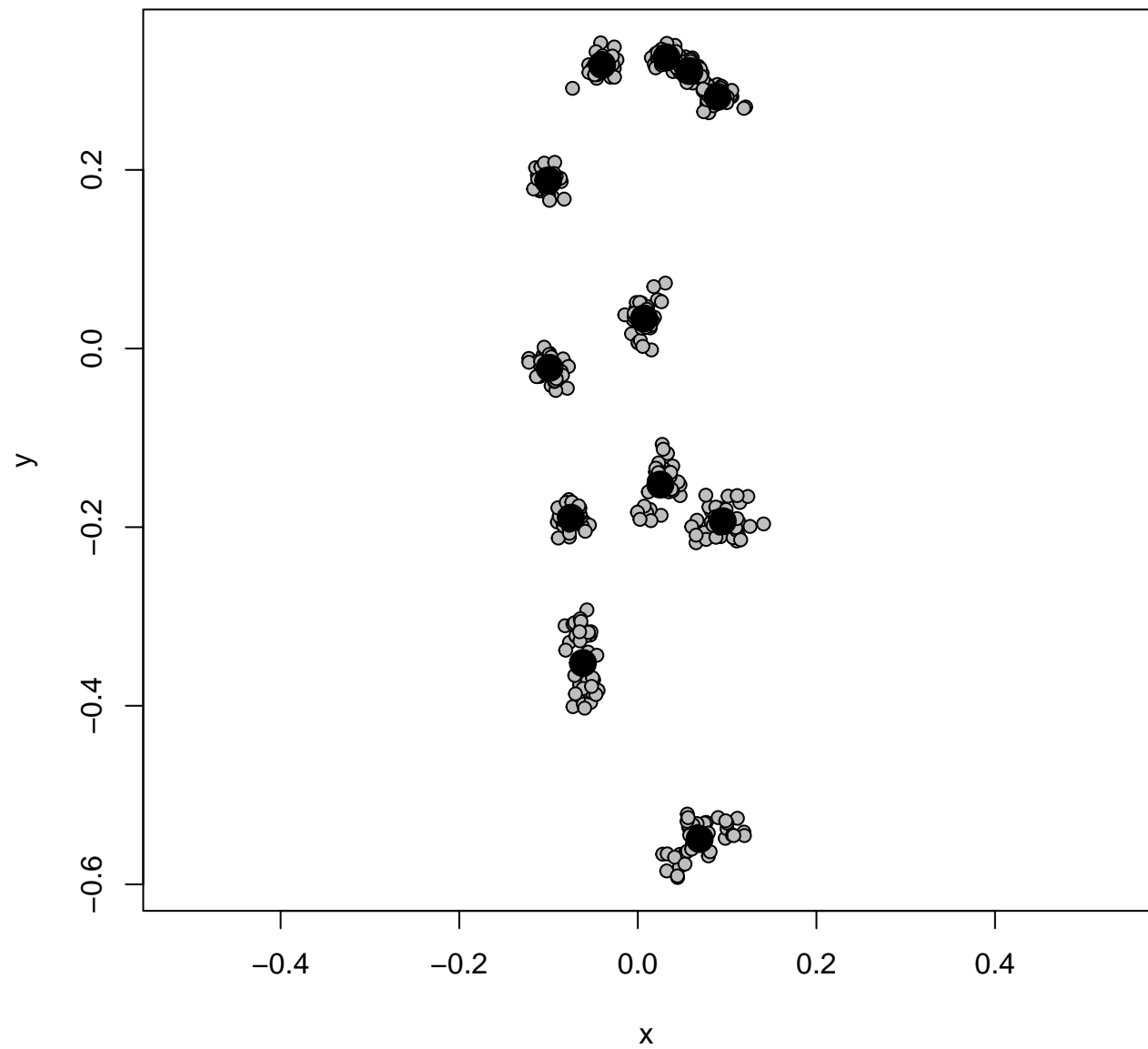

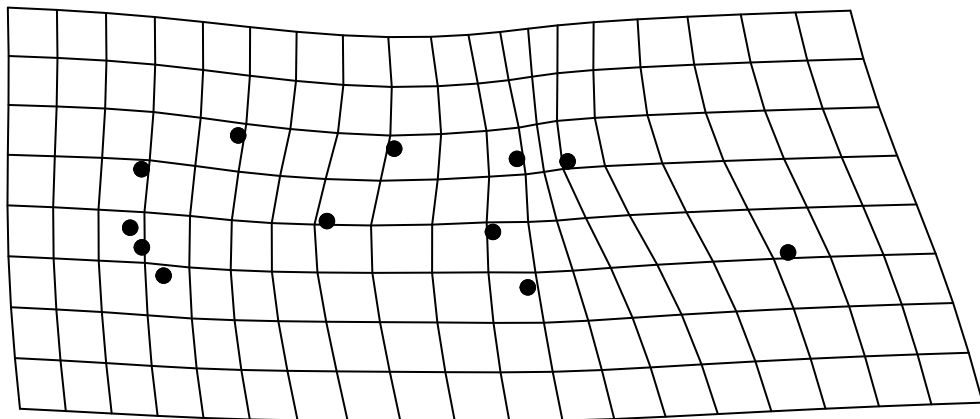

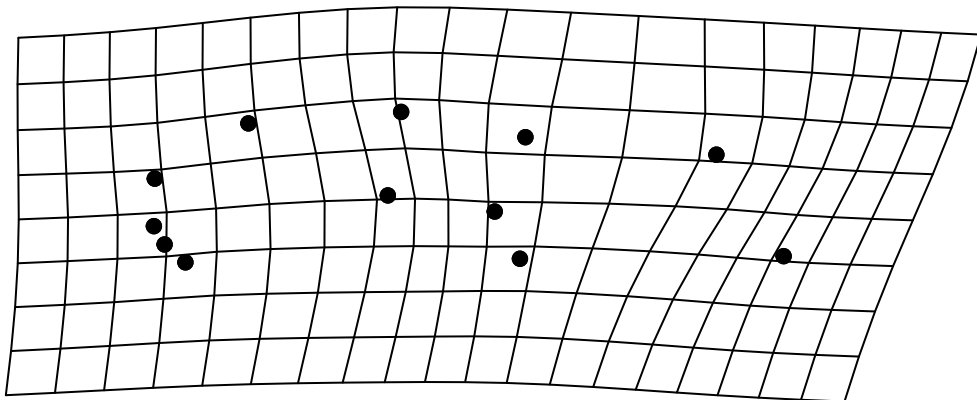

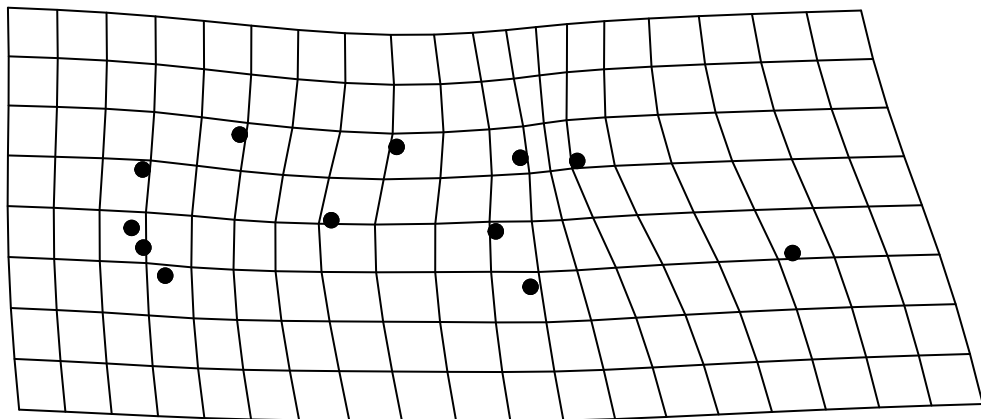

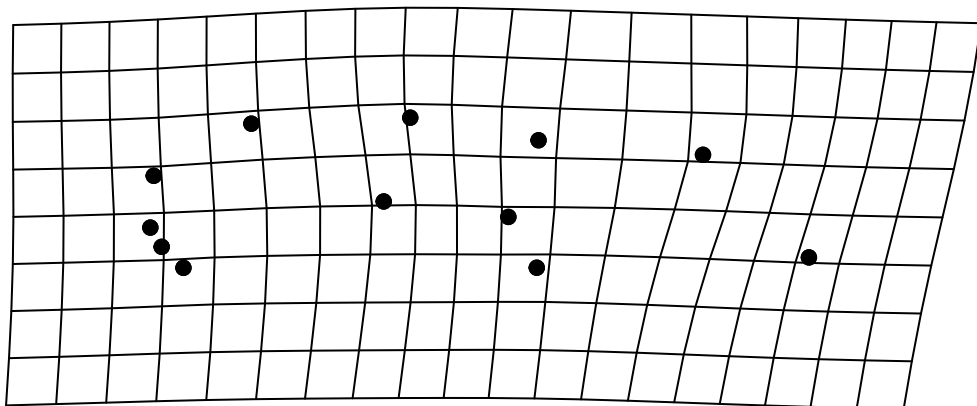

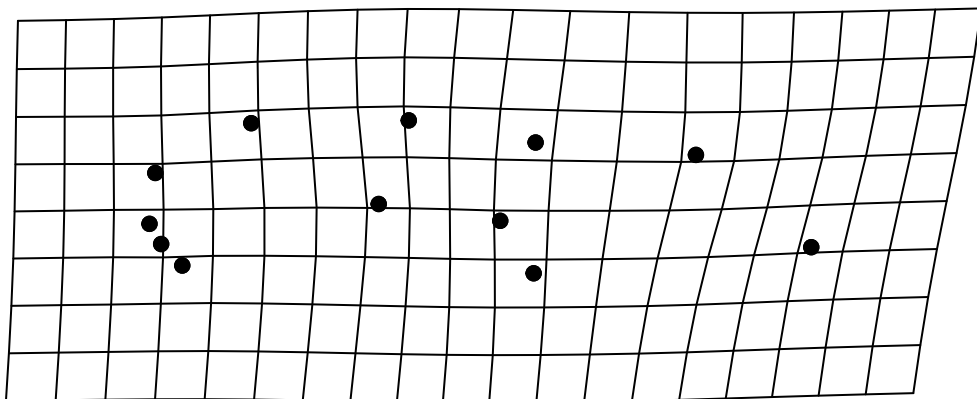

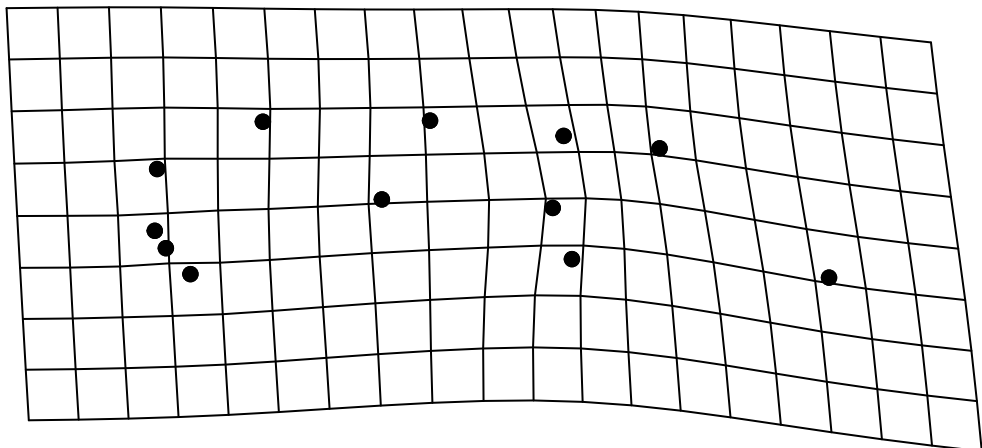

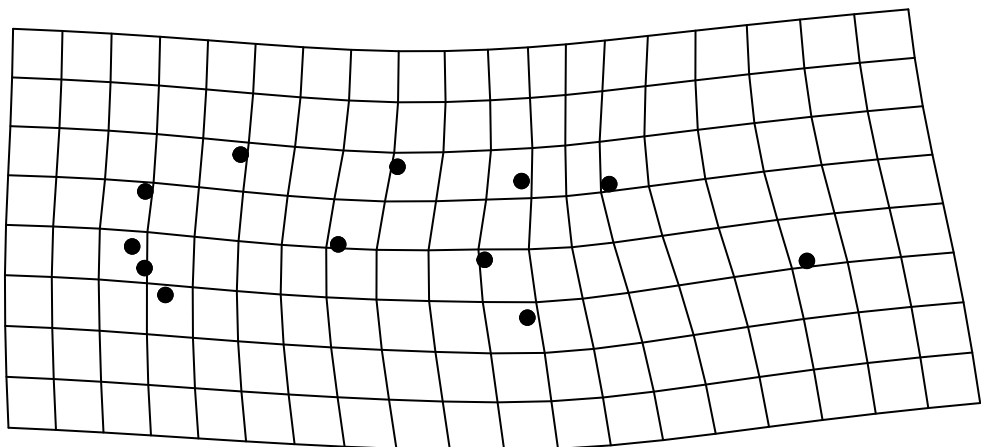

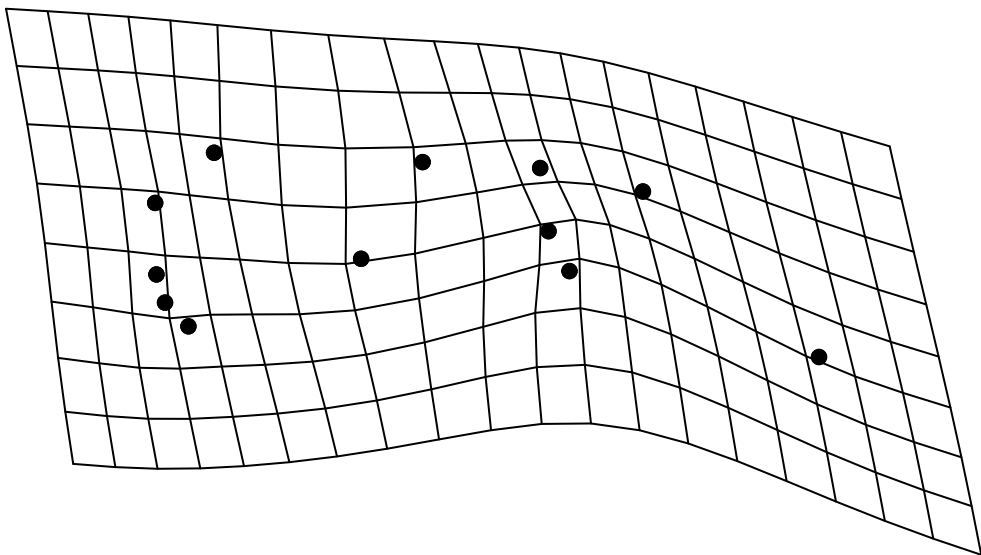

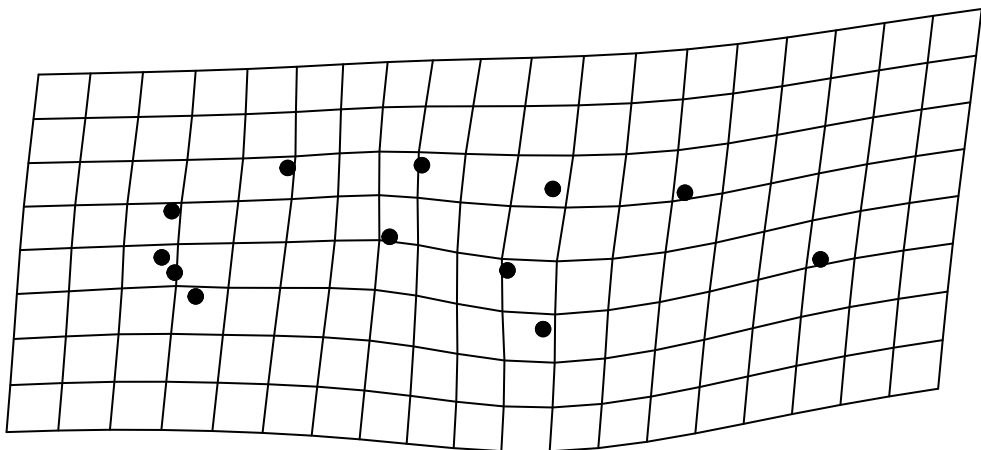

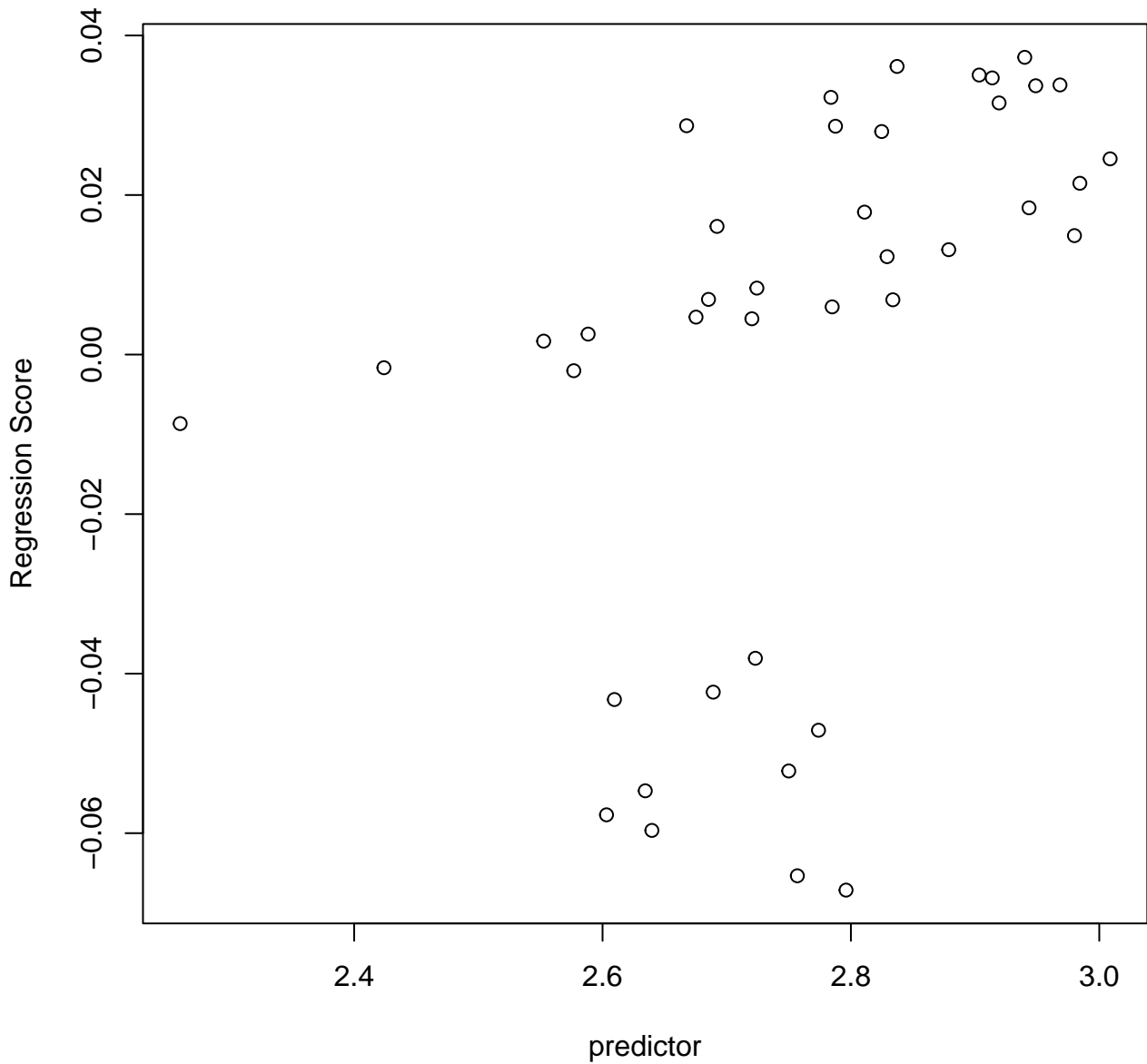

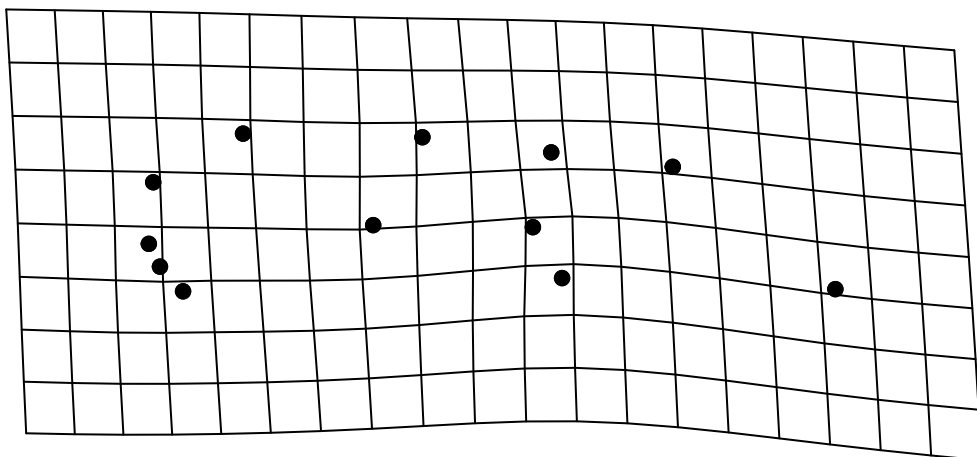

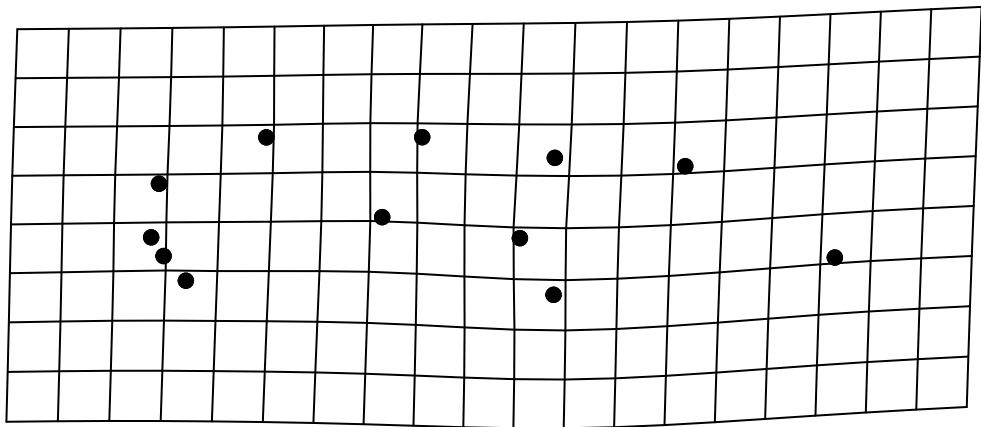

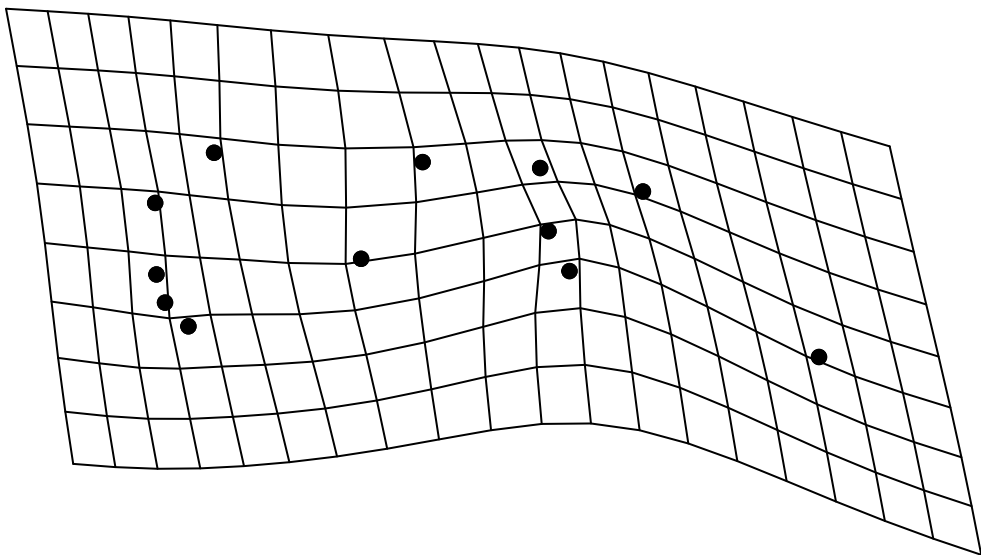

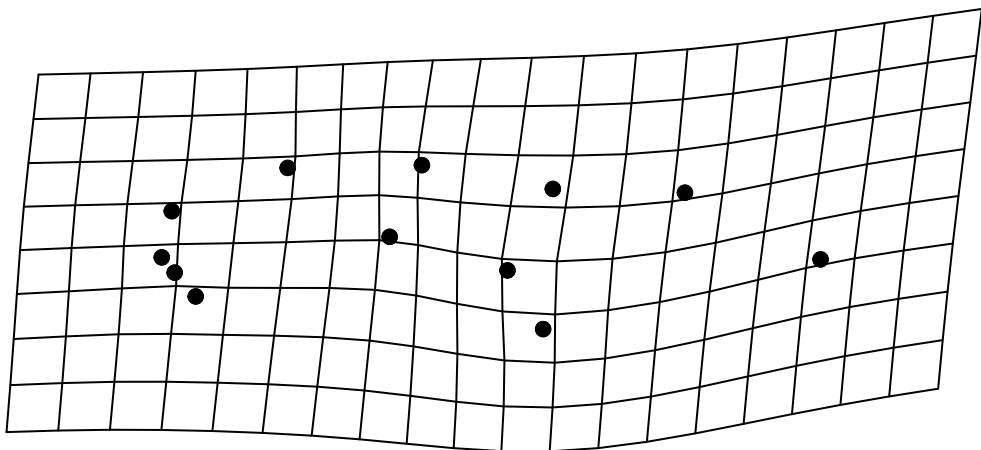

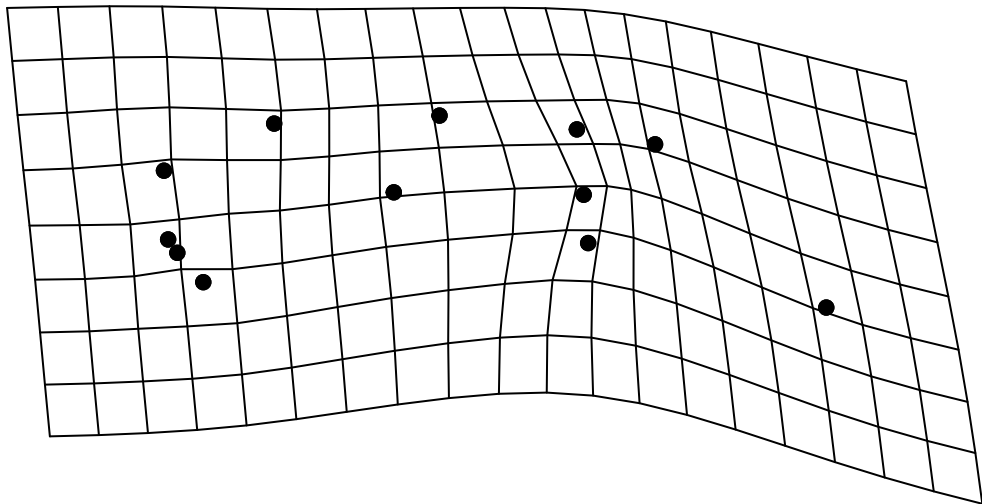

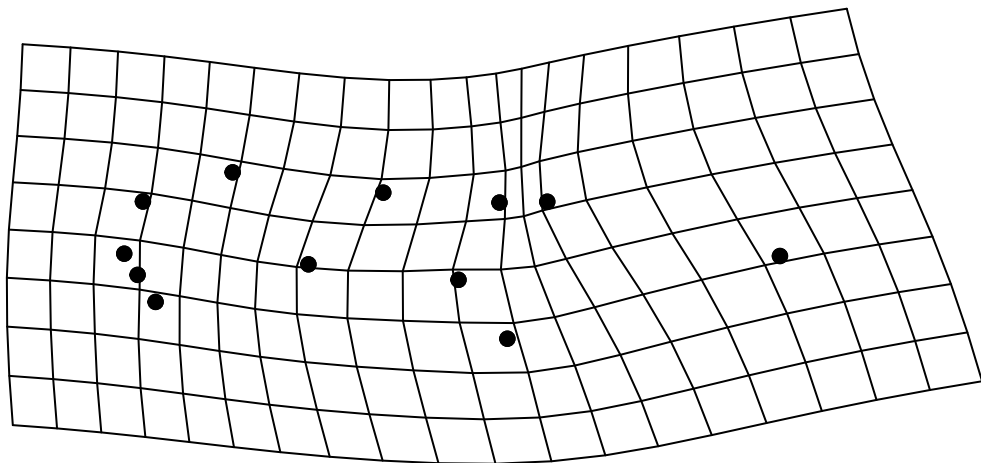

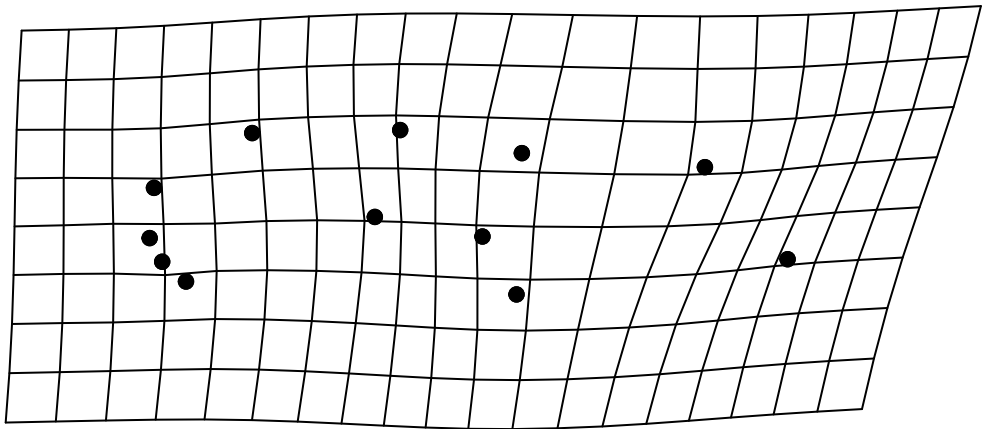

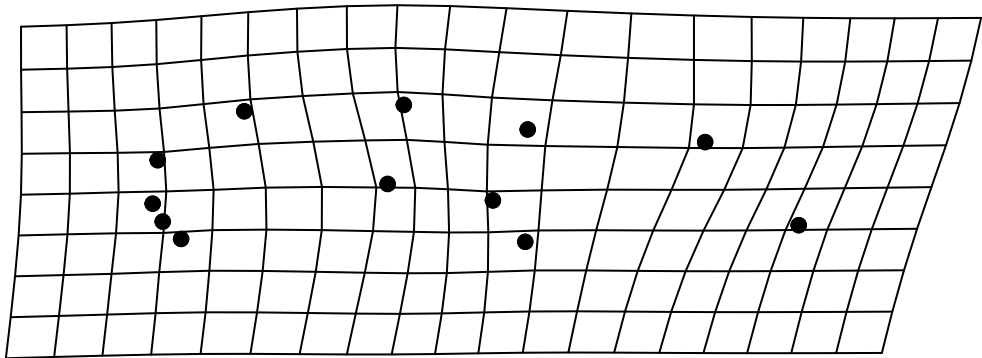

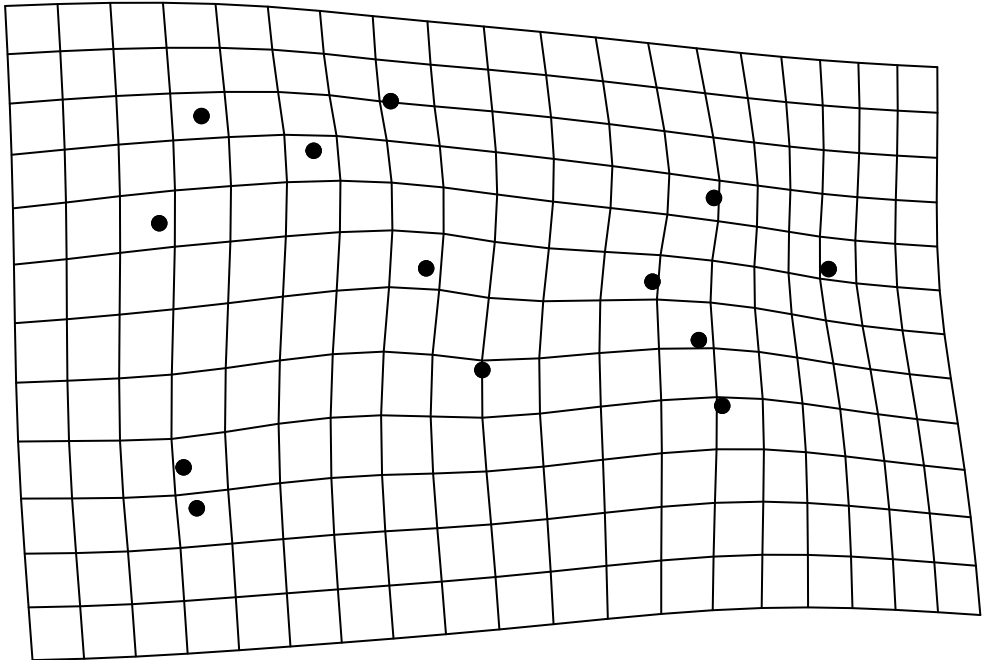

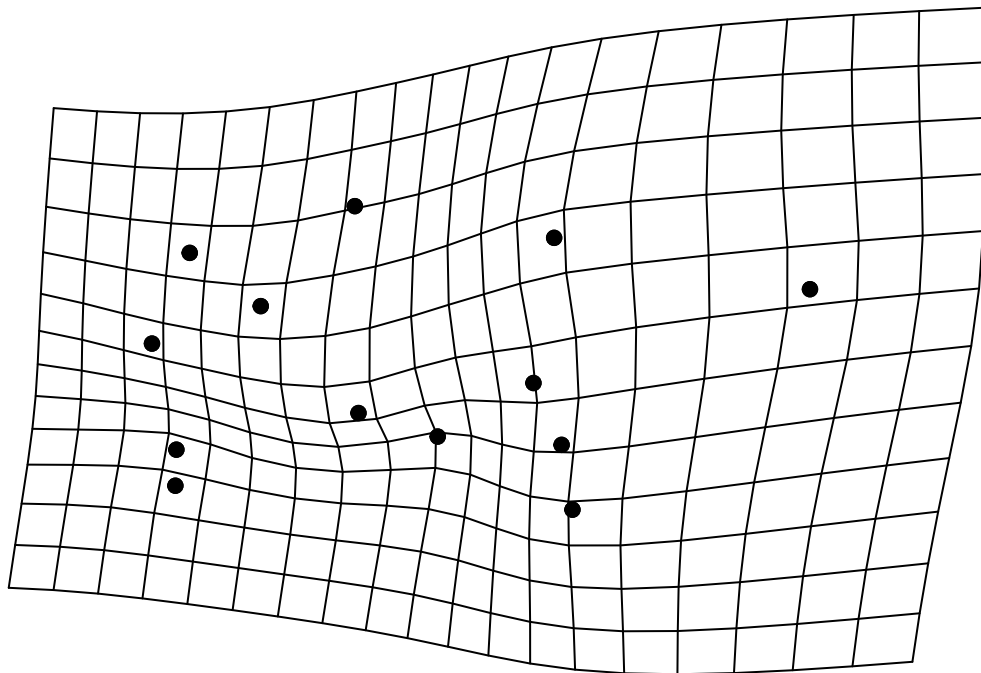

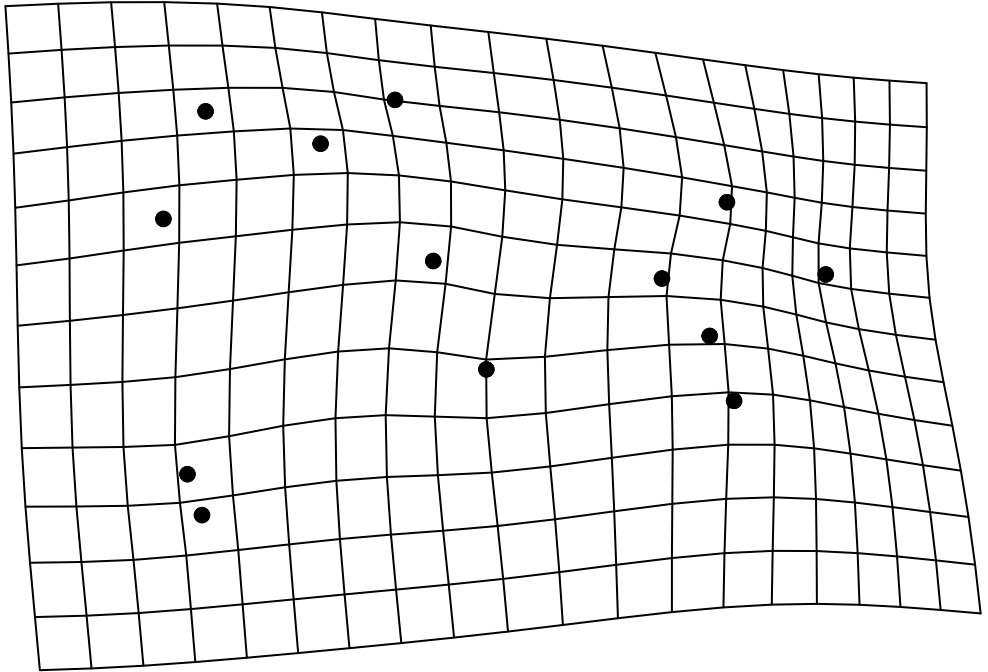

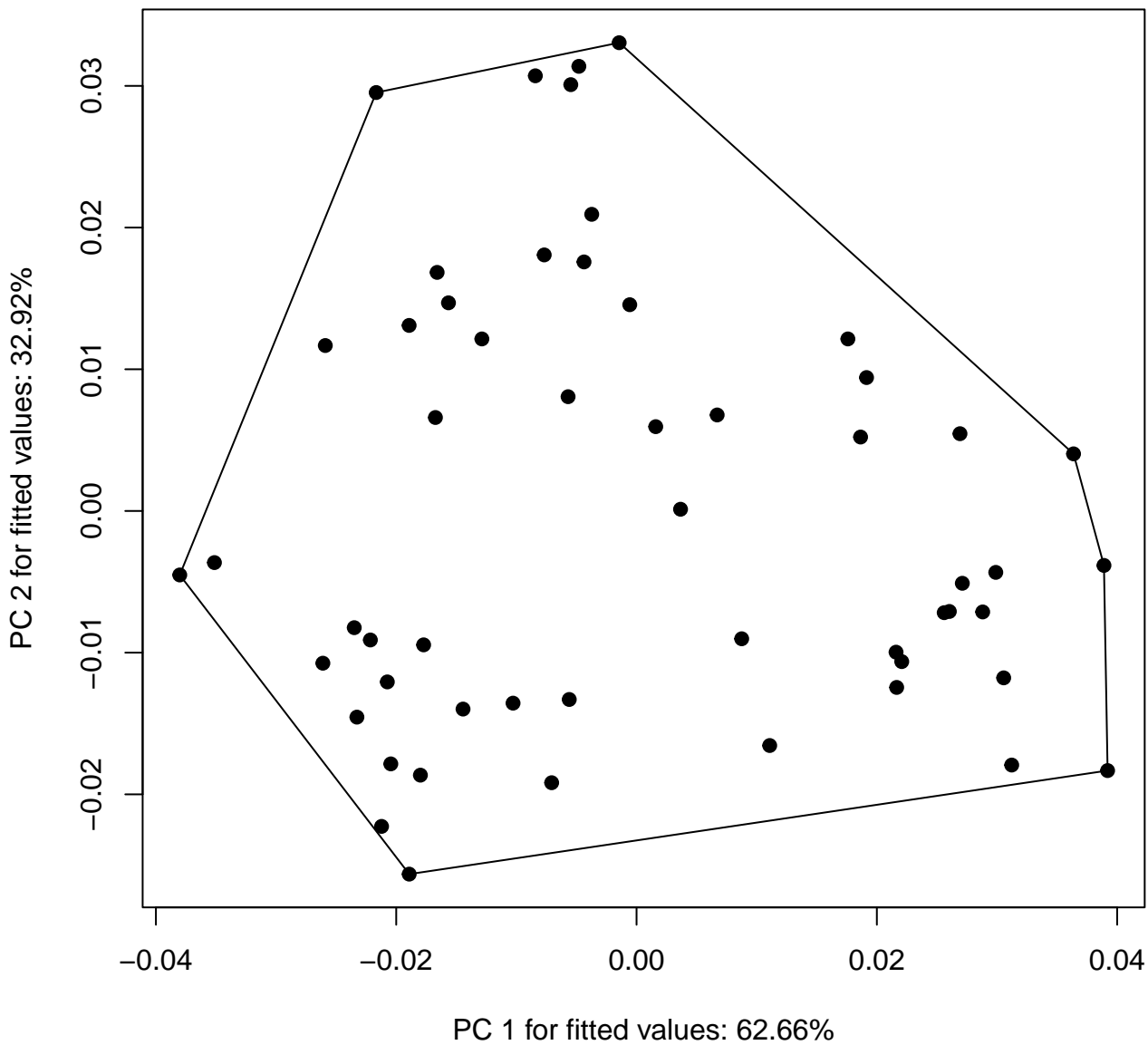

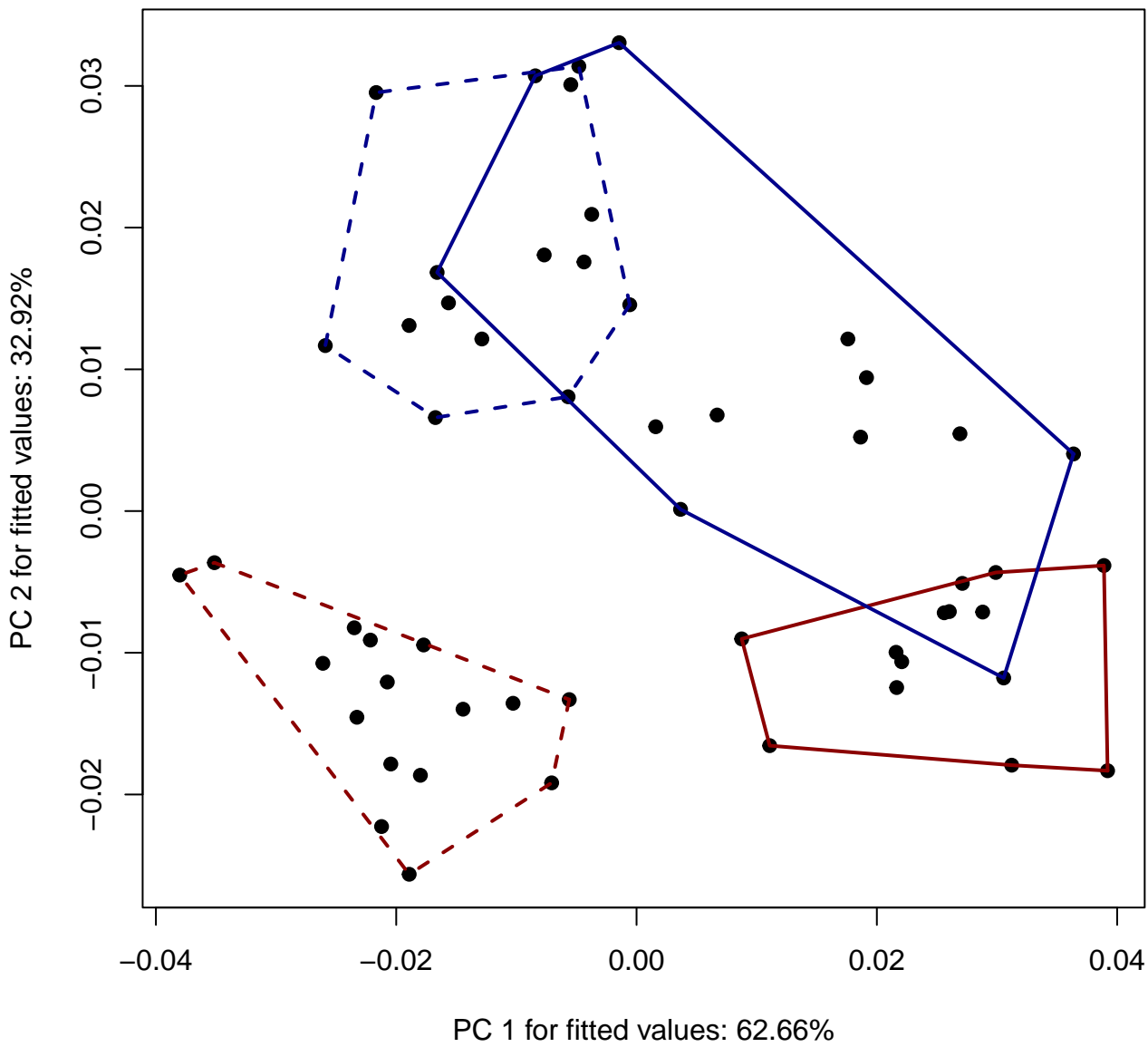

PC 2 for fitted values: 32.92%

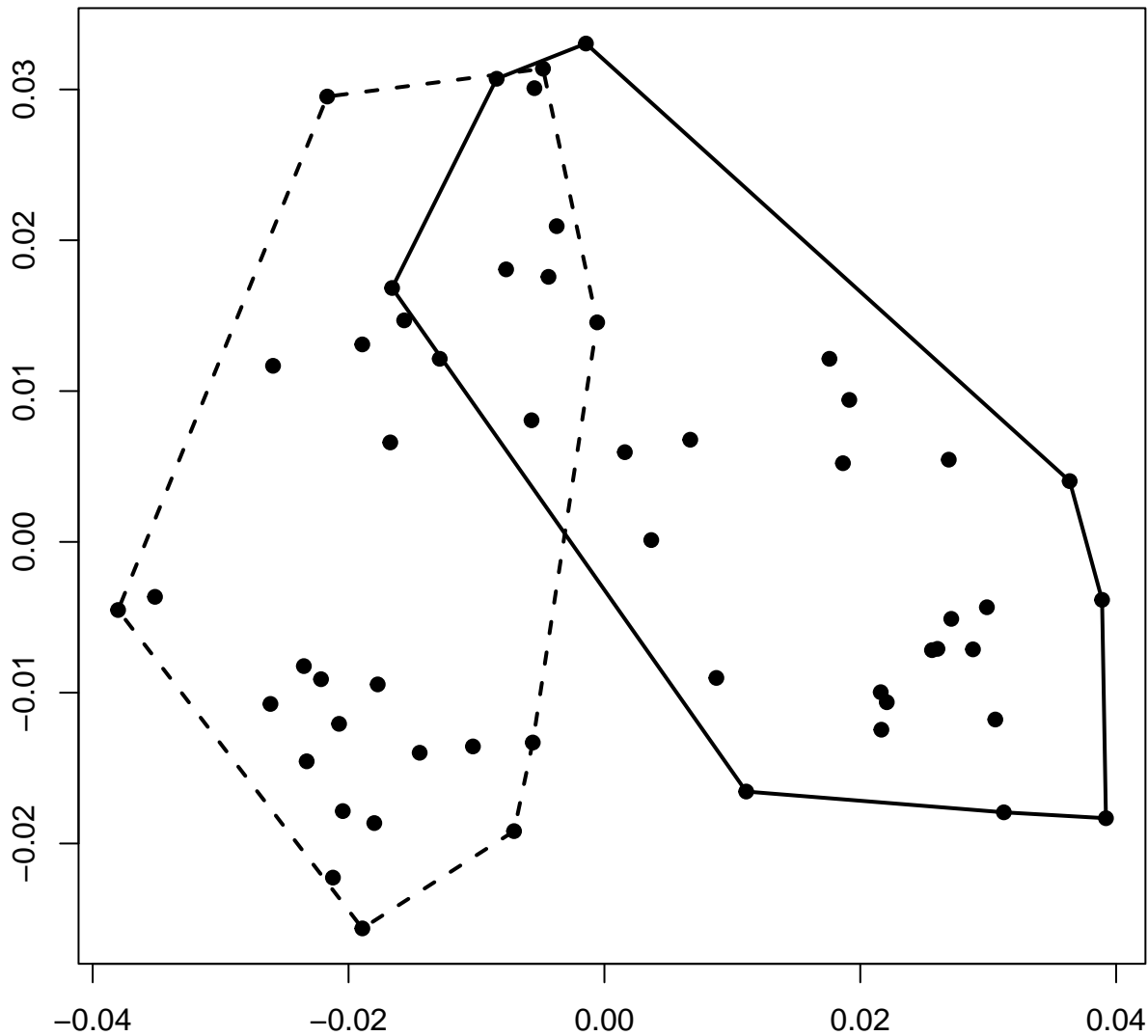

PC 1 for fitted values: 62.66%

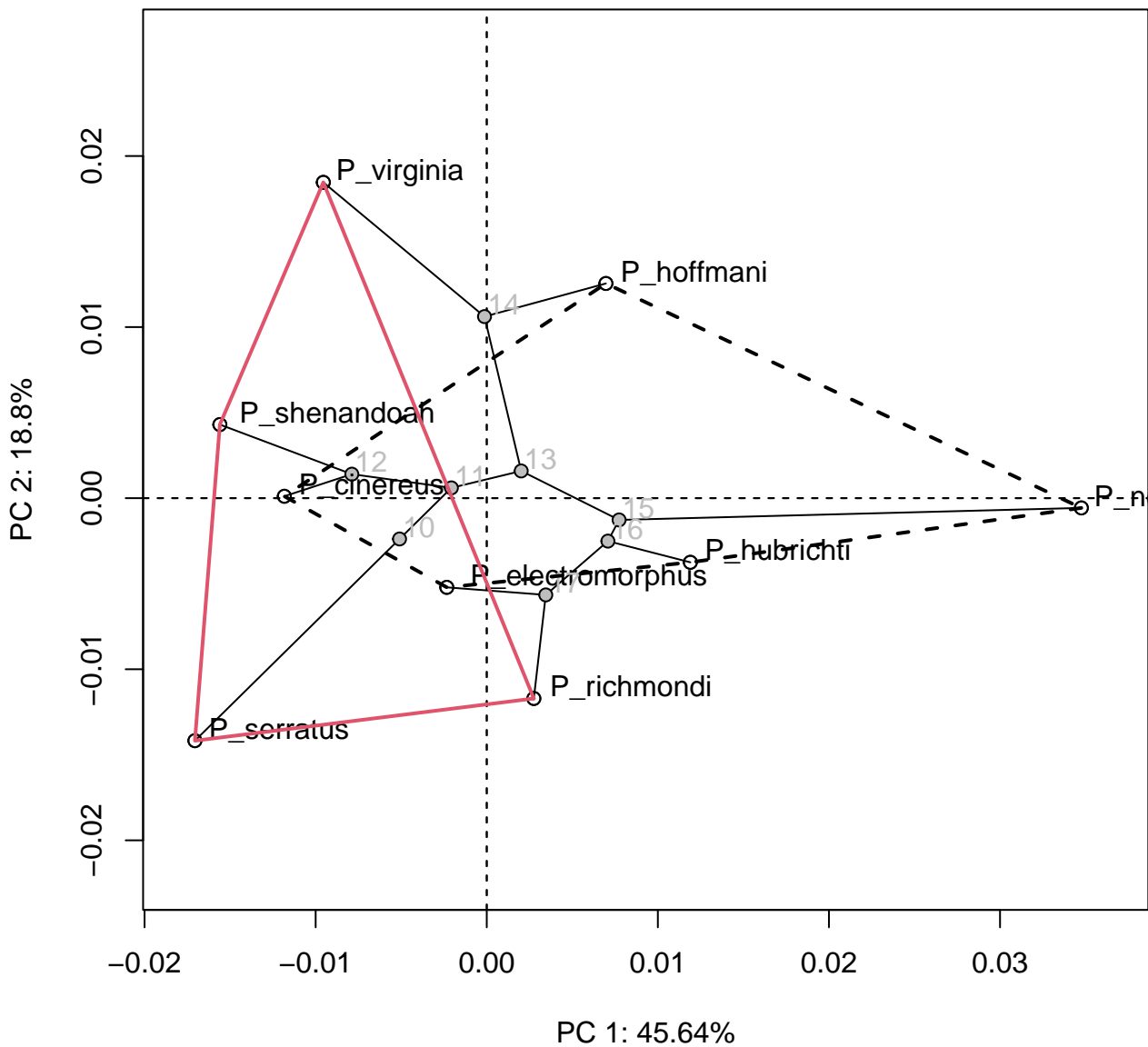

PLS1 Plot: Block 1 (X) vs. Block 2 (Y)

